Weather

Ohio and West Virginia — Partly cloudy tonight and Thursday; somewhat colder tonight.

EAST LIVERPOOL REVIEW

MIDLAND HOLD-UP

Two East Liverpool Newsboys are victims of youthful thugs, who take $3 and return carfare. Turn to page six, please.

VOL. XLVIII. NO. 64. 14 PAGES. EAST LIVERPOOL, OHIO, WEDNESDAY, JANUARY 25, 1928. FOUNDED 1876 2c A COPY.

CITY GETS PORCELAIN SHOP

Today

Dead 30 Minutes.
Birds Sing on Sunday.
The Little Man.

By ARTHUR BRISBANE

[The opinions expressed in this column are strictly those of Mr. Brisbane and not necessarily in consonance with the policies of The Review-Tribune.]

MICHAEL J. HINCH, 18 years old, touched a live wire carrying 5,000 volts and, according to doctors, was "dead for half an hour." Quick action by firemen brought the boy back to life.

At first his mind wandered.

Then he recognized friends, knew his own name, who he was and what he had been doing in the previous 18 years.

The question arises, does the same thing happen to all of us, after we have been dead a long time, perhaps, as one earnest clergyman suggests, as long as a billion years, waiting for the world to end and Gabriel to summon us?

PITTSBURGH judges decide that Pittsburgh's symphony society may give concerts on Sunday, although the Allegheny County Sabbath association calls the concerts wicked.

What about birds that sing on Sunday, and could not sing if the Lord did not approve? Are they wicked?

BANKING gentlemen tell the little man not to invest in stocks or even bonds, but put his money in savings banks.

That reminds you of the little boy who didn't want his sister to kill the big bluebottle fly. He wanted to kill it.

If bonds and stocks, industrial and others, yield profits good for big concerns, why not give the little man a chance?

HOW many millions have Frederick H. Ecker, of the Metropolitan Life company; President Mitchell, of the National City bank; President Giannini of the Bank of Italy and Bancitaly corporation, and dozens of others made for their stockholders by wise bond and stock investments?

Mr. Mitchell made millions for his bank, buying government bonds below par, when little people were unloading them.

Why not a committee of honest financiers to tell the little people what to buy, safely?

GREAT BRITAIN is "watching the United States carefully, suspecting an American challenge for world supremacy."

This country doesn't particularly want any world supremacy. Plenty of room, plent to do on these two American continents. But if anybody must have world supremacy, why not the United States? This is a real empire and will last.

THE Emperor of Japan sets an example in economy—carries a $5 watch, cultivates his own rice field. That would surprise his great-great-grandfather. That Mikado, by lifting a finger, could chop off anybody's head, and he did.

JAPANESE discover that western methods bring in western agitation. Politics in Japan is divided into eight parties, now including four labor parties. That calls for thought.

Here we haven't even one labor party, and worry about Bolshevism.

MAROCCO TAKEN TO MILWAUKEE

East Liverpool Awaits Federal Grand Jury Action.

Frank Marocco, alias Mano, former water works fireman and the father of six children, has been violating the Mann white slave act, by Chief of Police McDermott was advised today from H. C. Baker, chief of police at Racine, Wis.

Marocco and a 14-year-old Klondyke girl were taken into custody in Racine, last Friday. They told police that they had walked from East Liverpool to Beaver, where they boarded a train to Chicago, then went to Racine where they arrived on September 1.

The girl is being held as a witness against the man.

PUBLIC HEALTH NURSE RESIGNS

Resignation of Miss Kathryn Cunningham as public health nurse has been received by the board of health.

Miss Cunningham, who came here September 26, 1927, to accept the position left vacant by the resignation of Miss Father C. Neal, returned to Monroe, Mich., yesterday where she will engage in Red Cross service.

The board is now seeking a successor to Miss Cunningham. Until an appointment is named, Miss Neal, now school nurse, will assist in the clinic work.

Salary of the public health nurse has been increased from $135 to $150 per month, of which the City Federation of Women's Clubs contributes $60 from the sale of Christmas health seals, the Red Cross $50 from membership fees and the city $40.

BLEAK JUDGMENT DAY FOR SLAYER

Killer "Fox" Hickman Bases Life Hope on His "Insanity" Plea

Long Shadow of Hangman's Gibbet Reaches Cell of Youth Who Mutilated Little Marion Parker.

BURDEN RESTS UPON DEFENSE

Ten Witnesses and 36 Depositions His Hopes of Escaping Death on Gallows in California.

By Arthur L. Marek.

LOS ANGELES, Cal., Jan. 25.—The bleak day of judgment for William Edward Hickman has come.

Already the long shadow of the hangman's gibbet reached his cell as the remorseless youth who stole and slaughtered little Marion Parker awaited his hour for trial for the kidnaping and murder of the 12-year-old school girl.

For the fate of the "killer fox hangs by a slender thread." His slim chance of escaping death on the gallows is marked by the thin line which forms the border between sanity and insanity and yet indelibly divides right from wrong.

By his plea of "not guilty by reason of insanity" to the kidnaping and murder charges, Hickman stands convicted of the atrocious crime.

Must Prove Insanity.

His sole defense is that he says he was crazy and did not know the difference between right and wrong when he lured Marion Parker away from her school and tortured her to death.

Since the law presumes every man to be sane, the burden of proving Hickman's mental unbalance rests upon the defense.

This reverses the ordinary procedure of murder trials and Hickman, in order to save his neck from the noose, must at the outset prove by preponderance of evidence that he was insane at the time he kidnaped and murdered his little victim.

Four Defense Alienists.

Among the ten witnesses who are ready to testify that Hickman was and is insane are four defense alienists who have examined him during the five weeks that he has been caged in his steel cell in the Los Angeles county jail.

Arrayed against the defense expert witnesses are seven alienists, retained by the state to observe Hickman's every mental reaction, who are ready to take the stand and swear that the murderer of Marion Parker was in his right mind when he butchered his little captive.

The depositions, obtained by chief defense counsel, Jerome Walsh, from Hickman's former associates in Kansas and Arkansas and comprising some 500 pages of typewritten questions and answers, complete the defense testimony.

Waiting to tear down the insanity defense as soon as it is builded is in overwhelming array of 47 state witnesses, including the seven prosecution alienists.

Victim's Father To Testify.

Among the witnesses subpoenaed by the state is Perry M. Parker, father of the slain Marion, who, in good faith, paid the "fox" $1,500 ransom for the mutilated body of what was once his living child.

Parker's presence at the trial was made necessary because he is to be Hickman's chief accuser. Marion's mother, her twin sister, Marjorie, and her 20-year-old brother, Perry W. Parker, have been excused and have expressed the desire to remain away from the court room.

Chamberlin Braves 40-mile Wind.

MIDDLETOWN AIRPORT, HARRISBURG, Pa., Jan. 25.—Clarence Chamberlin, trans-Atlantic flier, hopped off for Altoona at 10:45 a. m. today in the face of a 40 mile west wind.

TORTURED WHEN BLOCKS WEDDING

LOS ANGELES, Jan. 25.—Authorities today were investigating an amazing story told by Rev. F. E. Webb, pastor of Hoover Street Baptist church.

Dr. Webb said he was abducted and tortured because he refused to perform a midnight marriage between a beautiful girl, gagged and bound to a chair, and a man he had never seen before. He displayed swollen fingers which resulted, he said, from being strung up in medieval torture fashion.

SALEM AUTOIST KILLED, WIFE HURT IN CRASH

Steward K. Todd's Skull Fractured at Marion.

CAR HITS POLE

Mrs. Todd Suffers Broken Collar Bone and Ribs.

MARION, O., Jan. 25.—Steward K. Todd, Salem, is dead and his wife is in a hospital here today as the result of an automobile crash near here last night.

Todd died of a fractured skull soon after his auto is said to have struck a telephone pole along the road. The pole, snapped by the impact, crushed through the roof of the car, while the machine with brakes locked skidded into a ditch, witnesses reported.

Mrs. Todd's injuries are a broken collar bone, crushed ribs and possible internal injuries.

The Todds were enroute to Marion to visit their son, R. A. Todd, vocational department instructor in the Harding high school.

Burial will be made Friday in East Palestine, according to present arrangements.

TRIS SPEAKER GIVEN RELEASE

WASHINGTON, Jan. 25. — Tris Speaker, star centerfielder, and former manager of the Cleveland Indians, today was granted his unconditional release by the Washington American league baseball team.

The announcement was made by Clark Griffith, president from Tampa, the Senators' spring training grounds. Speaker refused to take a cut in his salary, reported to be $25,000 annually.

FORD AIRMAN TO RESUME HOP

ASHEVILLE, N. C., Jan. 25.—Harry Brooks, aviator flying one of Henry Ford's flivver planes, planned to take off from here early for Washington. He hopes to resume his flight to Detroit from Washington tomorrow.

Brooks was forced down here on his attempted non-stop flight from Detroit to Miami, Fla.

London, O., Physician Dies.

LONDON, O., Jan. 25.— Dr. W. E. Postle, 67, died at his home here this morning following a ten days' illness. Two brothers and a sister survive. The sister is Dr. Helen Wilson of Van Wert.

ONE MAN DIES, TWO HURT IN $200,000 BLAZE IN YOUNGSTOWN

Fire Captain Martin Welsh Crushed by Wall.

50 AUTOS RUINED

Fire Destroys Lee Tire Service Co. Warehouse.

YOUNGSTOWN, O., Jan. 25.—Captain Martin Welsh, who with two other firemen, was crushed beneath a wall of the Lee Tire Service company during a spectacular fire early today, died this morning.

Firemen Jack Harrington and James Neville were seriously injured.

Loss in the fire, which destroyed the Lee warehouse, was estimated between $200,000 and $250,000.

More than 50 automobiles and trucks stored in the warehouse were destroyed or badly damaged.

The flames spread to a wholesale grocery adjoining the warehouse, but firemen prevented their gaining headway.

CHAMBERLAIN WINS DAMAGE SUIT

A verdict in favor of the defendants was rendered by a jury in municipal court yesterday afternoon in the $1,500 damage action brought by Edgar Sutcliffe, Calcutta, against Constable Lawrence Chamberlain, St. Clair township, and his bondsman, The Fidelity & Deposit company of Maryland.

Sutcliffe charged that his reputation and standing in the community had been injured as a result of his alleged arrest by Chamberlain who, he claimed, had no search warrant.

The jurors, Mrs. Florence Bowers, Frank B. Little, Joseph T. Carey, J. R. Chamberlain, W. E. Bennett and Miss Daisy K. Shenkel, deliberated 30 minutes before bringing in a verdict.

The plaintiff was represented by Foulks & Stevenson, while Cochran & Crawford appeared for Chamberlain, and Attorney C. C. Connell, Lisbon, for the bonding company.

POTTER'S LUNCH, OVERCOAT STOLEN

Charles Chestnut, St. Clair avenue potter, reported to the police last night that his $60 overcoat had been stolen from the C. C. Thompson pottery, where he was employed before the noon hour yesterday. Chestnut discovered the theft when he went for his lunch which was also taken by the thief. The robbery was investigated by Patrolman Shenkel.

STORMS DELAY SEVEN LINERS

NEW YORK, Jan. 25.—After battling wind and seas, the liner Aquitania is expected to reach this port tonight, a day and a half late. Six other liners, all delayed, due from Europe, are the Samaria, Rotterdam, American Farmer, Albertic, Minnetonka and Lituania.

VON LUCKNER ARRIVES HERE

Sea Raider Speaks at C. of C. Dinner Tonight.

Count Felix Von Luckner, commander of a German sea raider during the World war, accompanied by his wife and private secretary, will arrive here this afternoon, where the former will address the annual dinner of the Chamber of Commerce in the main dining hall of the Travelers' hotel, Fourth street, at 6 o'clock tonight.

Von Luckner, who served as a bell hop in New York and a bartender in San Francisco before the outbreak of the war, will tell of his many thrilling experiences in the South seas.

W. E. Wells, secretary-treasurer of the Homer Laughlin China company, will be toastmaster. Music will be rendered by the Cochran orchestra, with vocal solos will be given by Attorney Blaine H. Cochran.

Each guest will receive a copy of the annual report of Secretary H. B. Barth.

FACES BAR OF JUSTICE

WILLIAM EDWARD HICKMAN

Save Two Boats as Gale Hits New York

Jersey Central Lighter Sinks After Menacing Hundreds Aboard Ferryboats it Grazed.

NEW YORK, Jan. 25.—Only heroic efforts of coast guardsmen today saved two government harbor boats from sinking off the Battery in the most violent land and sea-storm that has struck the city and harbor this year.

The huge ward broke loose from its moorings and for six hours pounded against the Raritan, a sister craft, before the coast guard crews finally succeeded in towing it to a pier.

A Jersey Central lighter menaced the lives of hundreds of passengers aboard two ferry-boats it grazed and then suddenly listed and sank off the Thirty-ninth street ferry slip in the North river.

Several other vessels were believed to have been sunk in the 70-mile gale that raged over the harbor and the Atlantic before day break.

When at 8 a. m. the gale had subsided to 48 miles, the lower bay was strewn with wreckage.

"LOST MARINE" ASKS U. S. AID

WASHINGTON, Jan. 25.—Jerry Tarbot, the "lost marine," has again appealed to congress to assume the role of detective and unravel a past which he says was buried when he emerged shell-shocked from the horrors of warfare at Belleau Woods during the World war.

Having forgotten the whereabouts of his parents, his own name or his former home, he assumed the name of Jerry Tarbot. He steadfastly maintains that he was an American marine.

19 "DOPE" ADDICTS STILL AT LARGE

DETROIT, Jan. 25.—Desperate for "dope" 19 federal prisoners today still were at large following yesterday's break from the Elwood branch of the county jail. The search centered in the vicinity of Jackson and Lansing where, according to a report to state police, an armed band held up a truck caravan, kidnaped a driver and escaped with one of the trucks.

Police orders to "shoot to kill" were repeated throughout the state as the search for the narcotic addicts and peddlers continued today.

The state police at Lansing were centering their efforts on highway No. 127 as a result of the kidnaping of Don Tomrell, of Lansing, driver of one of the three trucks in transit to Hamilton, Ohio.

2 DEAD, 1 HURT IN TRIANGLE

SPRINGFIELD, Mich., Jan. 25. — Theodore Blaska, 39, shot and killed his wife Mildred, with a shotgun today, seriously wounded her admirer, Elliott S. McClain, of Tecumseh, and then killed himself with the same gun.

The shooting occurred when Blaska found his wife and McClain together in his home.

COLUMBUS POLICEMAN INDICTED 36 HOURS AFTER FATAL SHOOTING

Charles H. Lewis Held for First Degree Murder in Wade Death.

COLUMBUS, O., Jan. 25.—Patrolman Charles H. Lewis, 29, was under first degree murder indictment today for his admitted killing of L. W. Wade, 31, also a policeman, here last Monday morning.

A record for early indictment was set for Franklin county courts when the grand jury returned a bill against Lewis late yesterday, about 36 hours after the killing.

Lewis shot Wade to death on the street. He charged that Wade had been carrying on an affair with his 27-year-old wife, Mrs. Lillian Wade. The latter, held in detention home here, as a material witness in the case last night repudiated earlier statements to the effect that she had kept engagements with other members of the police force and exonerated the deceased Wade.

Attorneys for Lewis are expected to base his defense on insanity. Prosecutor John J. Chester, Jr., to balk this plea yesterday appointed three alienists to test Lewis' sanity. These are Doctors Robert C. Tarbell, Earl B. Gaver, and George T. Harding, Jr.

FEBRUARY 20 TENTATIVELY SET FOR MURDER TRIAL OF VELMA WEST

Common Pleas Judge Barnes of Sidney Probably Will Preside.

PAINESVILLE, O., Jan. 25.—February 20 is the date tentatively set for the trial of Velma West for the hammer murder of her husband, Thomas Edward West, December 6, last, it was learned here today.

Common Pleas Judge J. D. Barnes of Sidney, Ohio, probably will preside. Lake County Prosecutor Seth Paulin today refused to divulge the nature of "material evidence" by which he declared he expects to break down her self-defense claims for the 21-year-old flapper-widow.

"It will come out at the trial," Paulin declared when questioned.

Defense counsel at Mrs. West's arraignment Monday were granted ten days by Judge A. G. Reynolds to decide whether or not the defense will rely on a temporary defense of insanity. A technical plea of "not guilty" to an indictment charging first degree murder was entered on the court records at the time by Judge Reynolds after the so-called "split personality" widow refused to enter a plea.

OLD BURFORD PLANT LEASED BY PITTSBURGH MANUFACTURER

Porcelier Company to Make Lighting Equipment.

EMPLOYS 40 MEN

Lessee Given Option of Purchase After One Year.

The Porcelier Manufacturing company, Pittsburgh, makers of porcelain lighting equipment, today obtained a one year lease on the No. 2 plant of the Dresden Pottery company, formerly known as the old Burford shop, which will be placed in operation on or about March 1.

William Barker Manager.

The company will employ between 35 and 40 pottery workers at the start-off, but expects to increase its force.

William Barker, formerly of East Liverpool, will be general manager of the plant.

Deal for the lease of the plant, which also provides for purchase at the end of the year, was negotiated by the industrial committee of the Chamber of Commerce, made up of J. T. Croxall, chairman; T. H. Fisher, T. V. Milligan, W. H. Vodrey, S. C. Williams, C. W. Hendershot and C. C. Ashbaugh. The plant is owned by Patrick McNicol, treasurer of the Dresden company, who acquired the holdings after they had been sold at sheriff's sale.

The Porcelier company manufactures porcelain lighting fixtures for commercial, residential and industrial purposes. The porceliers, as the fixtures are called, are superior to metal fixtures, it is claimed, as they are sanitary, shock-proof, decorative and are moderately-priced. They are made of high grade china porcelain and are guaranteed never to chip, tarnish or craze. They are produced in a variety of designs and decorations harmonizing with color schemes in modern homes.

The Davidson Porcelain company, of Chester, it is said, has been producing the porcelain parts for the fixtures, the decorations being added and the fixture assembled at Pittsburgh.

Seven-Kiln Plant.

The Burford plant has seven bisque and glost and four decorating kilns. The porceller company will use two kilns at the beginning but hope to eventually make use of the entire capacity. The porceliers are fired.

The shop is equipped with 10 jiggers, several of which will be utilized by the company. The porceliers are jiggered as well as cast and dry pressed.

Work on placing the plant in readiness for operation was started today. While the shop has been idle for more than a year, all machinery is o. k.

Plant Erected in 1904.

The Burford plant was built and operated by the late Oliver, George and Robert Burford, who retired in 1904 when the factory was sold to the Standard Pottery company. Most of the old plant, of frame construction, was razed and replaced with brick buildings. The Standard company sold the shop to the Potters' Co-Operative company, which later became the Dresden Pottery company in 1926. The Dresden company suspended operations in December, 1926.

The plant, at the corner of Smith street and Green lane, consists of one, two and three-story brick buildings. One section is four stories high. It is connected with a railroad siding to the Horn switch.

The Porcelier company, whose Pittsburgh lease expires May 1, is owned by three men. The operators viewed several available factories before choosing the Dresden company's No. 2 plant.

TORNADO KILLS FIVE CHILDREN

Many Believed Injured as Storm Lashes Tennessee.

NASHVILLE, Tenn., Jan. 25.—Five children were dead and many believed injured today as the result of a miniature tornado that swept across middle Tennessee late yesterday, according to reports received here.

Communication with the rural districts in the vicinity of Spara and De Kalb county had not been re-established early today.

Execute 43 Suspected Reds.

LONDON, Jan. 25.—Execution of 43 suspected Communists by the Canton authorities following the discovery and frustration of a Communist plot was reported today in a Central News dispatch from Hong Kong.

CHESTER

Abrams & Abrams, Newsdealers, Fifth street, have charge of the East Liverpool Review circulation. Leave subscriptions, orders, advertisements, etc., with them. Bell phone 496.

MAYLES-ZORZI WEDDING HERE

Announcement was made today of the marriage of Miss Elsie Mayles, daughter of Mr. and Mrs. E. W. Mayles, and Ray Zorzi of Greensburg, Pa., which took place last Saturday. The ceremony was performed by Rev. W. T. McKee, pastor of the First Presbyterian church.

The bride has been a student in the Ohio Valley Business college, while the groom is employed by the Davidson Porcelain company, Chester.

They will reside for the present with her brother, Jesse Mayles, Sixth street.

BUSINESS MEN TO HOLD SESSION

Members of the Business Men's association will meet at 7:30 tomorrow night in the Stewart building, Third street and Carolina avenue.

A. G. Floyd and E. Y. Miller will be in charge of the program.

What Doctors Think of the Laxative Habit

In all history, no Indian was ever known to have constipation. Nor need YOU. He chewed the bark of a tree called cascara. Today, we have the candy cascaret.

Cascarizing the bowels never forms a laxative habit. If already formed, an occasional cascaret will usually break the habit. For cascara strengthens the muscular walls of the bowels, and their need of any aid at all grows constantly less. What other cathartic has this characteristic? The writer knows of none.

An evacuation brought gently about by cascara will, nine times in ten, be followed by full functioning of the bowels on the morrow—and for days after. For there is no REACTION as with sickening salts, or any of the man-made purgatives that go through one's system like a bullet.

Physicians tell us cascara is the ideal laxative—and the tongue tells us candy cascarets are its ideal form. At least a million people know this; what a pity there are any who don't! Especially parents; because children love to take a cascaret. After which, for days-on-end, the bowels will be seen to work of their own accord.

The only habit from cascara is that of regularity! Cascarets tone and train the bowels. But at the first sign of returning sluggishness another cascaret is as effective as the first.

There isn't a druggist who hasn't cascarets, so WHY experiment with laxatives?

CASCARETS They Work While You Sleep!

VOTERS BEING LISTED HERE

Registrars Appointed by Council Working in Various Wards.

Registrars appointed at a recent meeting of council are listing voters for the coming municipal election to be held on Thursday, March 8.

After the enrollment is completed they will sit in their respective wards for the purpose of correcting the lists. This will take place several days prior to the election.

Electors of the city will name a full set of officials including mayor, council, city clerk and a member of the board of education.

Number of names are being mentioned for the various offices. Caucus of Republicans of the city will probably be held during the latter part of next week.

List of registrars follow:

First ward—Doll Doty and Mrs. Emma Durbin.

Second ward—Clem Pugh and Mrs. Helen Smith.

Third ward—Mrs. Charles Brown and Mrs. Pearl McCoy.

Fourth ward—Lester Wehner and Charles C. Davis, Jr.

Fifth ward—Harold Mackall and Carl Manley.

MILL WORKER INJURED HERE

Elmer Scott, 63, employed by the American Sheet and Tin Plate company, was injured about the face early Tuesday morning when he fell under a tractor which plunged into an ash pit.

He was removed to the East Liverpool City hospital in the Arner ambulance later in the day, after which he was taken to his home in College street, East Liverpool.

Missionary Meeting.

Mrs. W. T. McKee will be hostess to members of the Missionary society of the First Presbyterian church tomorrow night in her home in Indiana avenue.

BRIDGE MEASURE IS INTRODUCED

Consent of congress for the construction of a toll bridge across the Ohio river from New Martinsville to Duffy, O., is sought in a bill introduced Tuesday by Senator M. M. Neely and Congressman Carl G. Bachmann.

The project is being sponsored by the Kiwanis club of New Martinsville. The movement got under way about a month ago and is still in a stage of formation. As soon as permission of congress is secured for the construction of the bridge the river front will be surveyed for the most ideal site for the bridge.

Although the company owning the bridge will be known as the Ohio Bridge company the corporation has not as yet been formed. Steps of incorporation will be taken as soon as congress approves.

The bride will be at a point suitable to navigation at or near New Martinsville, and a point opposite, at or near Duffy, O.

Construction of such a bridge will open up the territory between Wheeling and Parkersburg to the east and west. The only means of crossing the Ohio river between these two points is by ferry boat.

The bridge will bring together such towns as Sardis, Friendly, Shilo, New Martinsville, Sistersville, Paden City, Proctor and other towns on the West Virginia side of the river.

Monroe county, Ohio, is constructing a good road between Woodsfield and Sardis, O. In Wetzel county a hard surfaced road is being constructed connecting New Martinsville with the Clarksburg and Fairmont districts.

FOREIGN TREATY FIGURES IN SUIT

Exercise of provisions in a treaty existing between the United States and Italy is attempted in suits pending in United States district court to collect compensation alleged due because of the death of 10 Italians in the disaster which took 119 lives in the Benwood mine of the Wheeling Steel corporation in 1924.

A demurrer filed by the Wheeling Steel corporation as defendant in the actions was re-argued before Judge W. E. Baker in court Tuesday. The initial arguments on the demurrer were submitted many months ago, and will be presented again upon request of the court.

Enrico Lannarilli and nine other Italians, all residing in Italy, are the plaintiffs in the suits, each for $10,000, or a total of $100,000. The state compensation law bars claims of non-residents, and the plantiffs seek to participate in compensation benefits through treaty provisions, and are suing through the Italian consul at Washington.

The decision of Judge Baker in the case will establish a precedent in such litigation. A. Raymond Gordon, Charleston attorney, is plaintiff counsel, while State Senator Wright Hugus and Attorney J. E. Brues will appear for the defendant corporation.

Revival Meets Continue.

Large crowds continue to attend the revival meetings in the First Christian church. Sermons are being delivered by Rev. L. A. Britton. Services will be held during the remainder of the week with the exception of Saturday night.

Sheriff Visiting Here.

Sheriff Alfred E. Tope of New Cumberland was a visitor here today. He is being mentioned as a probable candidate for state senator on the Democratic ticket.

Masonic Women to Meet.

Masonic Ladies' Social club will meet tomorrow afternoon in the Masonic temple, First street. The hours will be from 2 to 5 o'clock. Hostesses will be Mrs. Stella Hager, Mrs. Virginia Gregg and Mrs. Sarah Hall.

Council to Meet.

Council will meet in regular session next Monday night in the municipal building, Fourth street and Indiana avenue. Routine business will be transacted.

Work Progressing.

Work is progressing on the interior of the new combined city hall and fire station near the corner of Fourth street and Carolina avenue. The structure it is expected will be ready for occupancy late in the spring.

SOCIETY

Junior O. U. A. M. Installation.

Pride of the East, Council No. 8, Junior Order of United American Mechanics, will meet Thursday evening at 7:30 o'clock in the Knights of Pythias hall, Ingram building, when John Atkin, deputy state councillor, will install William A. Lisk as chaplain. Refreshments will be served by L. Herbert Wallace and his committee.

All members of the degree team have been requested to be present for practice. Max Goppert is captain of the team.

Miss McConnell Hostess.

Miss Grace McConnell, a student at Beaver college, Jenkintown, Pa., was hostess at a 6 o'clock dinner Saturday evening at the college, honoring Misses Eleanor Ehegood and Doris Penfield, who will return to their homes at the close of this semester. The guests were members of the G. C. G. club, of which Miss McConnell is president. Covers were arranged for ten.

Supper at Rudibaugh Home.

Mr. and Mrs. Frank Rudibaugh entertained a gruop of friends and neighbors recently at their home near the Bell school, with an oyster supper. The social hours were spent with music and games. Miss Audrey Slaven demonstrated the Charleston.

Mr. and Mrs. Frank Tranter and daughter, Grace, and sons Robert and Willis; Mr. and Mrs. Maurice Chamberlain and daughters, Annabel and June, Mr. and Mrs. James Slavin and daughter, Audrey; Mrs. Anna Daris and Samuel Smith, Roy Smith, Harry Davis and Ira Standley and daughter, Wilma, were guests.

Hostess to Bridge Club.

Mrs. J. B. O'Hanlon was hostess to members of the Tuesday Evening Bridge club last evening, at her home in Highland avenue, Wellsville. Four tables of bridge were in play. Trophies were awarded Mesdames Carl Berg, Vance Andrews and Donald Trotter, members, and Mrs. William N. Vodrey, a guest.

Refreshments were served by the hostess, assisted by her daughter, Vivian, and Miss Leona Bormuth.

Mesdames Harry Frost, Louis Groglode, Arthur Gething, Harry Nellis and Owen Buxton were also guests.

In two weeks the club will meet with Mrs. William McNicol, Blakely street.

Rebekah Lodge Installs Officers.

Ceramic Rebekah lodge, No. 286, meeting last evening in the Odd Fellows' temple, West Sixth street, installed the following officers: Noble grand, Mrs. Adda Perrin; vice noble grand, Miss Dora Grooms; right supporter, Miss Sadie Steele; left supporter, Mrs. Isabel Candlin; warden, Mrs. Rose Hales; conductor, Mrs. Willard McCoy; chaplain, Miss Harriet Stevenson; inside guard, Miss Lois Welch; outside guard, Mrs. Esther Harsha; pianist, Mrs. Mary Lones.

Refresments were served by Mrs. Julia Thompson and her committee.

Mrs. P. J. McKeone Entertains.

Mrs. P. J. McKeone entertained the members of the Just-A-Mere club yesterday afternoon, at her home in West Fifth street. Music and games were diversions. Trophies were awarded Mesdames Ralph Alvis, E. J. Palmer and Earl Simpson. Readings were given by Mrs. Earl Simpson, and a vocal solo by Mrs. Ralph Alvis.

Refreshments were served by the hostess, assisted by Mrs. E. J. Palmer, places being arranged for 12 persons.

Mrs. Elmer Connelly was a special guest.

In two weeks the club will meet with Mrs. Charles Alvis in Avondale street.

Friendly Society Social Friday.

The Girls' Friendly society of St. Stephen's Episcopal church will hold a social in the parish house, Fourth street, Friday evening at 8 o'clock. Members of Group G will have charge of the music and card tbles, while group F will have the refreshment booth. Members of the parish and friends are invited to attend.

Group F will meet tonight at the home of Dr. and Mrs. Harry Frost, Pennsylvania avenue.

On Friday evening, February 10, the society will entertain with the annual Mother-Daughter banquet. Miss Leah Benchoff, field secretary, will be a guest.

Philathea Class Gives Program.

The Philathea class of the First Baptist church, meeting last evening, presented the following program: Piano duet, Mrs. A. G. Ellis and Mrs. Ruby Pickard; quartet selections, Mesdames Walter Woods, Ruby Pickard, A. G. Ellis and Charles Kittridge. Games also were diversions.

Refreshments were served by group No. 3, of which Mrs. Glen Woods was chairlady. Places were arranged for 30 guests.

The next meeting will be held February 21.

WHAT DOES YOUR MIRROR SHOW?

A yellow, blotchy, pimply skin? You also have a dull, tired worn-out feeling? No wonder. Your system is clogged with intestinal poisonous waste. Remove it at once with Schenck's Mandrake Pills. Take them tonight as we tell you and the sallowness and pimples will start to disappear and oh how much brighter the world will look to you.

Schenck's Mandrake Pills are purely vegetable. Thousands of families for three generations have found nothing better than Schenck's Mandrake Pills for cleansing the system of poisons that cause skin trouble.

Get them at your druggist or send 25c for a box (sugar-coated or uncoated) to

DR. J. H. SCHENCK & SON
P. O. Box 1245 E-8 PHILADELPHIA, PA.

—NOTICE—

MRS. S. A. FRANK

Of West Bridgewater, Pa.

Will Give Readings

At Mrs. Charles Arter, 423 W. Fourth Street

Friday, January 27.

Anyone Wishing On Appointment, Call 1606-J.

PERSONALS

Mr. and Mrs. J. E. Palmer of West Fourth street are Rochester, Pa., visitors.

Miss Esther Homeyer of Martin's Ferry, O., has concluded a week-end visit with Miss Ruth Gregory, Grant street, Newell.

Mrs. Louis Hoff of Toledo, formerly of this city, has returned here to join Mr. Hoff, who will assume the management of the National Tailors after February 1.

Mrs. Thomas Hindle, of First avenue, East End, who has been seriously ill of pneumonia, is slightly improved.

Miss Ruth Densmore of Fairview street is recovering from pneumonia.

Fred Davis, who has been seriously ill for the past two weeks at his home on Laura avenue, is unimproved.

Harlon T. Reed of Smiths Ferry, Pa., entered the St. Francis hospital, Pittsburgh, yesterday, where he will undergo a course of treatments.

Miss Grace McConnell of West Fifth street is one of 25 students at Beaver college, Jenkintown, Pa., who will spend the week-end in Pocono Mountain at an ice carnival and ball masque.

Mrs. Olive Lahen and grandson, Edward Weddle, of Wheeling, have concluded a visit with Mrs. L. D. Gregory, Grant street, Newell.

Miss Jenny Lind Smith, who recently underwent an operation for appendicitis at the Winter Park sanatorium, Winter Park, Fla., where she had been visiting, was removed to the home of her grandmother, Mrs. J. T. Smith, in Winter Park.

Club Elects Officers.

Mrs. Harry Watters entertained the members of the Jolly Dozen club last evening at her home n Maplewood. Radio music and games were pastimes.

During the business session, the following officers were elected: President, Mrs. Harding Connell; secretary, Mrs. Pearl Butcher; treasurer, Mrs. Elmer Dawson.

Refreshments were served by the hostess, assisted by Miss Eva Kibble. The table, at which covers were arranged for 15 guests, was decorated with Valentine novelties.

Miss Mary Lennox of Parkersburg, W. Va., was a guest.

In two weeks the club will be entertained at the home of Mrs. Frank Kennedy in John street.

Additional society on Page Five.

Ogilvie's Store News

EAST LIVERPOOL, O., WEDNESDAY, JAN. 25, 1928.

SPORT AND DRESS COATS LUXURIATE IN RICH FURS HALF PRICE

Group of Winter Coats of both sports and dress variety. Coats combining cloth and fur. Coats that meet Fashion's most rigid requirements at half their former price. Sizes range from 38 to 52.

Small Group of Misses' Richly Furred Dress Coats at Half Price

SPORT COATS — $12.48

Special group of sports coats. All wool novelty cloth with Jap Fox collars. Special at $12.48.

14 FUR COATS — AT HALF PRICE

There are 14 lovely fur coats in this group. The splendid quality of each garment can only be realized by those who actually see the various models. Coats of Northern seal, mendoza beaver, coney and one dyed squirrel coat, size 16. At half price they range from $29.88 to $197.50.

GROUP OF FUR COATS
Mendosa, Beaver and Northern Seal— Specially priced at $99.00.

Men's and Boys' Sheep Lined Coats $7.95.

Boys' and men's blue corduroy, sheep lined coats. Boys' sizes range from 6 to 14 years; men's from 40 to 48. Specially priced at $7.95.

Horsehide Leather Coats at Reduced Prices

SEMI-ANNUAL FURNITURE SALE

Featuring a Solid Carload of

FRANKLIN - A - GRADE

Factory Sample Living Room Suites

AT 25% DISCOUNT

Having favored the Franklin Furniture Company with a large volume of business during the past year, we were given the first chance to buy the entire sample line of suites on their showroom floor. All high class and clean merchandise bought at a very liberal discount. Therefore we are offering these fine suites in our Semi-Annual Sale at 25% off the regular prices. These suites have the same construction as the one recently built in our window. A Grade construction throughout.

If you are in need of a suite it wil pay you to see these before you buy.

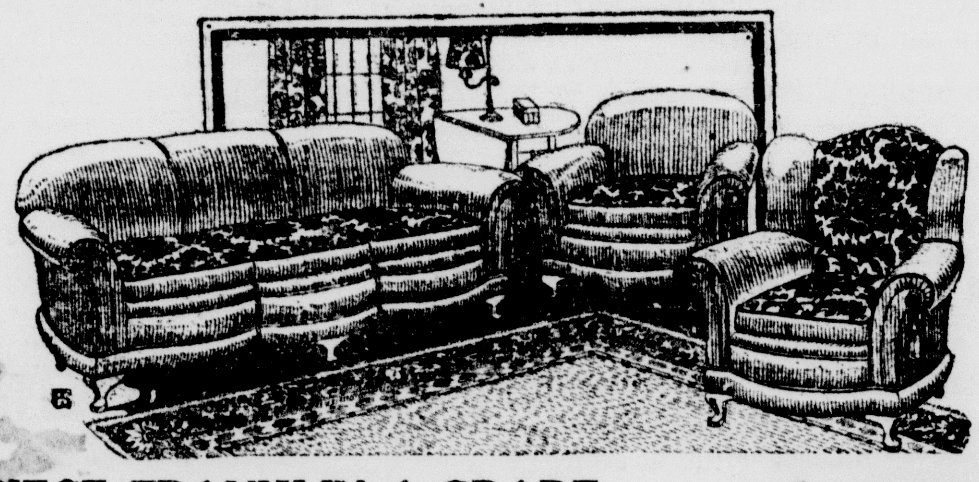

3-PIECE FRANKLIN A-GRADE LIVING ROOM SUITE $139

Plain Taupe With Reversible Cushions.

You will be surpriced to see such a beautiful suite as this at such an extremely low price. Suite consists of davenport, arm chair and fireside chair — covered in plain tapue with colorful reversible cushions. A-Grade construction throughout. A real bargain for someone. See it tomorrow!

NOTE THE SAVINGS ON THESE SUITES

2-Piece Franklin A-Grade Suite, Mohair and Wool .... $ 99.00
Regular Price $152.00.

3-Piece Franklin A-Grade Suite, Plain Taupe, Wool Cover .. $179.00
Regular rPice $240.00.

3-Piece Franklin A-Grade Suite, Fancy Velour Cover $176.00
Regular Price $235.00.

3-Piece Franklin A-Grade Suite, Mohair Cover Carved Frame $337.50
Regular Price $450.00.

3-Piece Franklin A-Grade Suite, Linen Frieze Cover $405.00
Regular Price $500.00.

3-Piece Franklin A-Grade Suite, Figured Mohair Cover $270.00
Regular Price $360.00.

SALE OF WHITTALL RUGS

All discintinued patterns of Whittall Rugs go in this sale at 20% reduction, some floor samples even lower.

ANGLO PERSIAN WILTON RUGS — Size 9x12	$119.75
HARVORD WILTON RUGS — Size 9x12	$78.00
PALMED WILTON RUGS — Size 9x12	$76.00
TEPRAC WILTON RUGS — Size 9x12	$69.75

Other Sizes Priced in Proportion.

MOORE'S

"The Store of Beautiful Furniture"
EAST LIVERPOOL, OHIO.

Baby's Colds
Best treated without dosing—Just rub on
VICKS VAPORUB
FOR COLDS OF ALL THE FAMILY

Americanism: Reading the list of casualties; feeling disappointed because none of them are acquaintances. —Youngstown Vindicator.

Most of the automobiles being made in Italy this season are being sent to other countries.

STRAND Theatre

NOW SHOWING

THE GREATEST MAGICIAN THE WORLD HAS EVER KNOWN

BLACKSTONE and HIS BIG COMBINATION

TONIGHT FIRST SHOW CHALLENGE BOX ESCAPE

Box Built and Blackstone Nailed in by Local Committee. This in Addition to Regular Performance.
NOTHING OMITED
NO ADVANCE IN PRICE.

MORE COLOSSAL ILLUSIONS THAN ANY OTHER TWO SHOWS COMBINED

SEE A COMPLETE CHANGE OF PROGRAM TOMORROW

ON THE SCREEN
LOUISE FAZENDA and CLYDE COOK in
"A SAILOR'S SWEETHEART
ANOTHER BUNNY MATINEE SATURDAY

PRICES— Adults 35c. Children Under 12—15c.
Daily Matinee 35c; Children 15c.
Nights, Adults 50c; Children 25c. 2 Shows Nightly.

AMERICAN THEATRE

LAST SHOWING
Constance Talmadge
In
"VENUS OF VENICE"

Have You Heard the Wonderful Singers
Tonight Is Your Last Chance
'TEXAS STAR QUARTET'

COMING — TOMORROW
RIN-TIN-TIN
In
"A Dog of the Regiment"
His Greatest Picture

About Rin Tin Tin
1. Where was he born?
2. When?
3. Who found him?
4. How old was Rinty?
5. Who trained him?
6. Who stars him?
7. What is his mate's name?
8. What is his latest film?
9. What new thing does he do?
10. Where is he playing?

1. French war front.
2. During World War.
3. Capt. Lee Duncan.
4. Three days.
5. Lt. Duncan.
6. Warner Bros.
7. Nanette.
8. "A Dog of the Regiment."
9. Flies in plane.
10. At the American theatre.

—On the Stage—
GULANO NOVELTY ACCORDIANISTS
And
AUSTIN AND McPHERSON
In A Comedy Skit
"IT'S ALL OFF"

SEE "CHOW"
THE BEAUTIFUL DOG TO BE GIVEN AWAY
FREE
Save Your Coupons.

COMPLACENT CHURCHMEN HIT BY EVANGELIST

Rev. J. B. Edie in Orchard Grove Avenue Pulpit.

"HALTING" TOPIC

Sunday School Night Will be Observed This Evening.

That many churchman lack conversion and are harder to touch with Christian truths than sinners without the fold with asserted by Rev. Joseph B. Edie, Youngstown, in a discourse at the Orchard Grove Methodist Episcopal revival last evening. His subject was "Halting," or "Being Undecided."

"Complacent church members, compromising with the world and fearful of earthly opinion, need to be made so personally miserable and troubled that they will fully and openly surrender to God, return to His altar and by consecrated lives make His service the first always in their lives," he said.

The invocation and consecration prayers were made by Rev. A. H. O'Brien, pastor of the Baptist church. Accompanied by Mrs. A. M. Burns, Mrs. Fred Neiser and Clifford Smith sang "He Will Give You Rest."

"It was a day of visitation for Rev. Mr. Edie and myself," declared Rev. C. B. Conn, the pastor, who told of calls to shut-in and others.

It was "Community Night" of the revival, and many, despite the rain, attended. Pupils and teachers will assemble together in celebration of "Sunday School Night" this evening.

Rev. Mr. Edie prefaced his sermon with reference to a unique ministerial meeting arranged by Dr. Hudnutt, pastor of the First Presbyterian church in Youngstown recently, which culminated with the mutual partaking of communion together by all assembled clergymen that included Presbyterians, Methodists, Baptists, Congregationalists, Episcopalians, Lutherans, Friends and others, some twelve or more denominations in all. "And why should such a departure not obtain?" he queried. "It has been too long delayed in my opinion. For, after all, we serve one Lord and Master."

COLDS THAT DEVELOP INTO PNEUMONIA

Persistent coughs and colds lead to serious trouble. You can stop them now with Creomulsion, an emulsified creosote that is pleasant to take. Creomulsion is a new medical discovery with two-fold action; it soothes and heals the inflamed membranes and inhibits germ growth.

Of all known drugs, creosote is recognized by high medical authorities as one of the greatest healing agencies for persistent coughs and colds and other forms of throat troubles. Creomulsion contains, in addition to creosote, other healing elements which soothe and heal the infected membranes and stop the irritation and inflammation while the creosote goes on to the stomach, is absorbed into the blood, attacks the seat of the trouble and checks the growth of the germs.

Creomulsion is guaranteed satisfactory in the treatment of persistent coughs and colds, bronchial asthma, bronchitis and other forms of respiratory diseases, and is excellent for building up the system after colds or flu. Money refunded if any cough or cold is not relieved after taking according to directions. Ask your druggist. (adv.)

When You Catch Cold Rub On Musterole

Musterole is easy to apply and works right away. It may prevent a cold from turning into "flu" or pneumonia. It does all the good work of grandmother's mustard plaster.

Musterole is a clean, white ointment, made of oil of mustard and other home simples. It is recommended by many doctors and nurses. Try Musterole for sore throat, cold on the chest, rheumatism, lumbago, pleurisy, stiff neck, bronchitis, asthma, neuralgia, congestion, pains and aches of the back and joints, sprains, sore muscles, bruises, chilblains, frosted feet—colds of all sorts.

To Mothers: Musterole is also made in milder form for babies and small children. Ask for Children's Musterole.

Jars & Tubes
MUSTEROLE
WILL NOT BLISTER
Better than a mustard plaster

Exactly SUITS ELDERLY PEOPLE

Foley's Honey and Tar Compound quickly stops teasing harassing coughs that tire out and prevent sleep. No chloroform, no opiates to dry up secretions and cause constipation. Ideal for elderly persons. SOLD EVERYWHERE

FOLEY'S HONEY-TAR COMPOUND
Carnahan's 3 Drug Stores

AMUSEMENTS

BEERY, HATTON IN COMEDY HIT

Two Americans disguised as Scotch highlanders enlist as aviators at a French airport, and are sentenced to death as German spies.

Only Wallace Beery and Raymond Hatton could appear to advantage in such a ridiculous situation. And they do so in "Now We're in the Air," the Paramount comedy now at the Ceramic theatre.

Here is a comedy that has everything, good photography, good direction, capable stars, and most remarkable, a good story.

It is a good thing for the theatre that the laughs in this nonsense opera are so evenly spaced. Hysteria, with possible serious consequences to the patrons, would be the result if they were not. Beery and Hatton have done the impossible and topped all their previous successes, "Behind the Front," "We're in the Navy Now," and "Firemen, Save My Child."

STORY OF VENICE AT AMERICAN

Constance Talmadge has a colorful story of Venice, that enchanting city of canals where romance seems to beckon in the dancing splashes of light from each glowing window, at the American theatre today in "Venus of Venice."

It is a story of a hoydenish gypsy of the waterways whose capacity for thievery and mischief is seemingly limitless; a madcap feared by police and citizenry alike, yet charming and lovable withal. And the added complication of an impulsive American artist who attempts to remould her sorry scheme of things, with a most surprising result.

BLACKSTONE MAN OF PERSONALITY

Blackstone, the magician, now at the Strand theatre, has a remarkable personality. His great success in the field of magic is probably as much due to his dynamic quality as his incomparable skill as a conjurer.

From time immemorial, famous men have been gifted with magnetic personalities. Napoleon, Washington, Lincoln, Roosevelt were all endowed with a super magnetism that commanded recognition and gradual elevation to positions of eminence. Every great actor and every great magician has had this divine art of compelling magnetism. Irving, Booth, Mansfield, Hermann and Kellar all were possessed of outstanding and dazzling personalities — personalities whose dynamic force was so intense as to have strong physical quality.

Blackstone's program contains innumerable thrills, surprises and laughs.

Twenty persons, including a number of pretty girls, compose the season's company.

PERTUSSIN
Clears the throat!

Coughing is usually Nature's attempt to expel irritating phlegm from the throat and bronchial tubes. Help Nature to obtain quick relief by the use of PERTUSSIN, which is most effective in freeing the air passages and in soothing the inflamed throat.

PERTUSSIN contains no *dope* and has been prescribed by physicians for more than 20 years. Sold by all druggists.

safe for every cough

The January Clearance of
CURTAINS & DRAPERIES

Our Semi-Annual Curtain and Drapery Sale opens Thursday Morning and everybody knows there will be a big assortment of dependable merchandise at prices very low

HALF PRICE

Every curtain of which we have but one pair left—and some two and three pair lots to be close out at Half Price.

A big assortment of all grades of Draperies by the yard, ranging from the low to high priced goods which we have small rolls or discontinued patterns at Half Price.

ONE-THIRD OFF

Take your pick of any curtain of which we have but two or three pairs and some of which we have four or five pairs.

A big asortment of draperies and furniture covering from some of the best Mills in America.

Color fast material of the latest patterns as well as the staple patterns that are always good.

Bring your measurements along.

Crook's
EAST LIVERPOOL, O.

Tontine
Washable
Window
Shades

EAST LIVERPOOL REVIEW
Published by THE EAST LIVERPOOL PUBLISHING COMPANY.

Telephones—Main 45—Private Exchange connecting all Departments between the hours of 7:30 A. M. and 5:30 P. M. and on Holidays call: Editorial Department 47; Business Office 45; Composing Room 46; Manager's Office 44.

National Advertising Representative, Robert E. Ward, Inc., Chicago and New York.

Entered as second-class matter at East Liverpool postoffice.

Members of Audit Bureau of Circulation and American Newspaper Publishers' Association.

East Liverpool — America's Pottery Center.

FRIDAY, JANUARY 27, 1928.

Made-In-America Gift

The last word in pottery ware is probably the phrase which should be used in describing the 2,000-piece dinner service set, embodying all that commends the East Liverpool's district's famous product, which will adorn the tables tonight, when 225 guests are seated for the annual Chamber of Commerce meeting.

It is a made-in-America gift, presented to the East Liverpool unit of business and professional men and women by W. E. Wells, national councillor of the chamber and chairman of the labor committee of the United States Potters' association, and represents the products of four ceramic plants—Homer Laughlin, Newell, W. Va.; Shenango, New Castle, Pa.; Onondaga, Syracuse, N. Y., and Scammell, Trenton, N. J.

The gift, the fulfillment of a promise made at the 1927 dinner by the donor, who for many years has been accorded the honor of toastmaster at these functions, consists of costly service plates and ivory and white ware, with an under-glaze decoration which is unusual for American-made semi-porcelain. The decalcomania design, made especially, was contributed by Rudolph Gaertner.

Seldom, if ever, has as much attention been given to a pottery order, and as a result Chamber of Commerce dinner tables shall be graced with American dinnerware that compares favorably with the best product of any foreign manufacturer. And the gift silences critics on the quality of ware manufactured in the United States.

It is concrete evidence of the fact that American pottery manufacturers have no reason to fear any foreign competitor if all things are equal. And to equalize the situation, the domestic manufacturer must have tariff safeguards against the cheap labor of Europe.

Missionaries In China

Attention is called to China again by the foreign mission board of the Congregational church, which wants American gunboats recalled from Chinese waters.

The church authorities say they are willing to run the risk of continuing their missionary work without the protection of warships, and will neither seek nor accept anything for damages to their property or personnel under present conditions. They want their missionary work in all foreign countries entirely dissociated from military protection.

"The board," they say, "desires the Chinese people to understand that its work is done obsolutely in a spirit of good will."

This does credit to the missionaries and their associates. It is doubtless in such a spirit, too, that the most effective Christan missionary work can be done. The spirit of Christianity is opposed to force.

An era of peace seems to have descended on China, going far to justify this attitude from a practical standpoint. It has long been evident, too, that the disturbnces of last spring and summer were greatly exaggerated. There is no evidence of a real anti-foreign spirit in China. Our people generally—traders, tourists and others—could probably get along there as well as the missionaries, without military protection, if it were made clear that the American policy toward China was one of unqualified good will.

Canada And Pan-America

A member of the Chilean delegation at Havana announced the other day that his country would like to see Canada enter the Pan-American Union, and if the matter ever come before the Union, Chile would vote for it. It would be a benefit to all the other American countries, he declared, to have the Dominion participate in their work.

That is probably true. Canada usually shows a pretty level head in national and international affairs. Canado is a characteristically American country, with her interests centering primarily in this hemisphere, despite her connection with Great Britain. Her autonomy and virtual independence have been recognized by the League of Nations in giving her a separate membership at Geneva, and by the United States in establishing separate diplomatic relations with her, sending a minister to Ottawa and receiving one at Washington. Canadian rights, too, are doubtless affected by the deliberations of the other American countries.

If Canada chooses to remain outside of the Union, that is her privilege. If she wants to come in, her friend and immediate neighbor, Uncle Sam, should be the last to object.

Long Life For Middle-Aged

"Within 300 years," says a widely read editorial writer, "the average life has increased from 30 to 60 years, but a man of 50 has very little better chance of life that a man of that age 100 years ago."

Such statements have been made frequently of late, but are not strictly accurate. It is true that the insurance tables do not show much more "expectancy of life" for the man in his fifties than they did many years ago. The middle-aged man must still pay a stiff premium rate on his life policy, compared with that paid by the young men, and there is still a heavy mortality among the middle-aged.

Nevertheless the middle-aged person has a far better chance at long life than he would have had in former generations—if only he takes care of himself according to health standards now well known, and uses medical resources now available.

The middle-aged do not have to die of degenerative diseases. Most of those who do so could live to a ripe old age, doing effective work and enjoying life far beyond the customary years of efficiency, if they would merely do what the doctors tell them, and give the medical profession a chance to do for them the innumerable things it can do which have only been possible in recent years.

Let the man in his forties or fifties submit to a thorough overhauling by a competent physician, and repeat the procedure every year or two. Let him straighten out any kinks found in his system, and adopt better habits of diet, exercise, work and play. Then the middle-aged may benefit in prolonged years almost as much as children do from the care given them.

When is the senate going to install that broadcasting outfit? Some of the recent doings there sound more interesting than the radio stuff we're getting.

New York Day by Day

By O. O. McIntyre

NEW YORK, Jan. 25.—Not all the ladies trundled to police stations arrive sobbing, shrieking or swooning. There are some with a brittle arrogance that disturbs even the unruffled calm of the desk captain as well as his hard-boiled lieutenants.

These are the types expensively furred, whose wrists dazzle with jeweled bracelets and who reek of expensive perfume. In the underworld, they are known as "Ladies of the Mob." They are experienced in police court formalities and know the value of a magnificent bluff. They often laugh at their questioners.

They are not so often criminals as associates of criminals. They are the creatures upon whim crooks after successful coups spend the spoils. They may refuse to be questioned until their lawyer, or "mouth piece," arrives. And they know it will only be a short time until they are "sprung" by a professional bondsman.

These women live rather handsomely and acquire a certain social veneer, but they can lapse into the argot of the crook in a flash. Their tongues have a venomous lash and ften they are in league with that "invisible power" that has sent many inquisitive policemen to outlying stations.

They are not consorts of petty criminals. They are the reigning mistresses of the so-called master minds and are usually brought before a police official who is responding to that age-old credo, "Cherchez la femme!"

They are reputed to have a staunch fidelity until their man is trapped and "sent up the river." Then the affair is ended. After all ladies must live. Once entangled, crooks cannot ditch them for these ladies have information that is a confidant. He has that human quality of not being able to keep a secret entirely. And 90 per cent of those are eventually undone because of this weakness.

A certain man-about-town has a large glass of orange juice brought to his table every morning, but he is a victim of the overwhelming force of habit. He cannot drink it sitting down. He has to stand up in an "Here's how!" attitude.

There is the story of a man toiling painfully along the sidewalk in shoes obviously too small. His face was screwed up in an expression of agony. A friend stopped and inquired why he tortured himself thus. "I know," he moaned, "I should wear No. 9 shoes and these are No. 7's. But my wife ran away with a gigolo, my daughter smokes opium, my son is in jail for bootlegging and I wear these so I can go home in the evening, take them off and be comfortable awhile."

Another yarn concerns a girl at vaudeville inquiring of her escort at the finish of an operatic selection: "What opera was that?"

"Metropolitan," he responded brightly.

It is not depressing news that bootleggers catering to the very rich are worried. Sales have taken a decided slump. A water wagon notion—and wouldn't it be amusing if it became a fad?—has hit those who can pay fancy prices. The stuff is getting too poisonous. Or the drinkers are growing too weak.

A spy tells me that while many imported perfume businesses are reputable, many more are not. Those not on the level are able to secure alcohol for manufacturing purposes, the most of which is diverted to bootlegging and thus many pseudo-manufacturers are growing to be multi-millionaires. "The perfume business," he said, "is the biggest support of the bootleg industry."

Copyright, 1928, by the McNaught Syndicate, Inc.

Your Health

By Dr. Royal S. Copeland

Everybody loves a baby. The climax of John Erskine's new book was the birth of the baby. The crowning event in any new home is the arrival of the baby.

I don't happen to have the figures for the whole country, but in New York City, 140,000 are born every year. Placed shoulder to shoulder, they would make a line twenty-two miles long. Some babies!

The hope of the nation lies in the babies. They will determine the fate of the human race. Upon their good health, physical development and growth depends their mental development. Upon that depends the quality of citizenship.

The sort of health a baby will have depends on the mother and her intelligent supervision of the child's welfare. If she does her full duty the baby will thrive. She will do her full duty when she knows what is best for the infant.

What are some of the simple ailments with which she must deal? The first one is constipation.

If the baby is breast-fed it is surprising how the child shares the ailments of the mother. Constipation in the mother is likely to be associated with constipation in the baby.

Wrong feeding on the part of the mother has much to do with the development of this symptom. She must guard her own health, not alone in this particular matter, but in all things.

There is nothing selfish in doing this. She must not make a slave of herself and neglect the out-of-door exercise, recreation and entertainment which are good for her health. She must have good health if the baby is to have it. When she does for herself, then, she does for her offspring.

Perhaps the mother is eating too much fat, or is not drinking sufficient quantities of water. These are two things to keep in mind. They have much to do with constipation.

Irregular feeding is an important factor in the production of constipation in the infant. Diarrhoea, too. may be caused by the same fault. Or, there may be an alternation of diarrhoea and constipation.

In a bottle-fed baby the constipation may be speedily overcome by adding to the feedings some of the right brand of gelatin. A level teaspoonful to a bottle will go far toward correcting the tendency to constipation. It is worth while to remember and try this simple remedy.

The mother should not take castor oil, salts and other cathartics. They are habit forming and, in the long run, harmful.

Frequent vomiting is another symptm detrimental to the baby. There may be such loss of milk as actually to deprive the child of needed nourishment.

This may come from over-feeding, or from too rapid feeding. Struggling to swallow the food there may be taken with it a lot of air. This causes distention of the stomach and vomiting results.

The young mother must learn how to hold the baby so that it will take the food without undue effort and at a rate of supply that will not cause swallowing of air.

Simply because the baby cries is no reason to give it food. The feedings should be at regular intervals, as the doctor will explain. Give a little water now and then. It will satisfy the infant's needs and not cause its little stomach to rebel against an oversupply of food.

Attention to these matters will help your precious baby to thrive. That will make you happy.

ANSWERS TO HEALTH QUERIES

M. S. O—What diet do you advise for reducing?

A.—Eat sparingly of starches, sugars and fats. Send self-addressed stamped envelope for further particulars and repeat your question.

M. S. Q.—How can I fatten my legs?

A.—By gaining weight in general, your legs will probably fill out. Exercises such as walking, running, skating and dancing will develop the muscles. Particulars in regard to gaining weight will be sent upon receipt of a self-addressed, stamped envelope.

A. R. Q.—What is the schedule for figuring the blood pressure? How much may the blood pressure vary either way before it is dangerous?

A.—Varies normally for an adult from 115 to 145, depending upon the patient's age. May be ten or fifteen points above or below without causing anxiety—however it should have careful attention. Follow your doctor's advice.

Tomboy Taylor— By Fontaine Fox

(©Fontaine Fox, 1928, The Bell Syndicate, Inc.)

Will History Repeat Itself?

BY FREDERIC J. HASKIN.

WASHINGTON, D. C., Jan. 25. —Twenty years ago the contest for the Republican presidential nomination developed into a race of one man against the field, or, rather, of the field against one man. Political observers whose memories date back that far are now of the belief that history will repeat itself in 1928. In support of their belief they point to numerous close parallels between the campaign of 1908 and that of the present year in so far as it has progressed.

William Howard Taft, of Ohio, was the candidate in 1908 against whom the other candidates combined in an effort to defeat him and let the nomination drop where it might. The leading contenders were Philander C. Knox, of Pennsylvania; Charles Warren Fairbanks, of Indiana; and Joseph G. Cannon, of Illinois, and they became known as the "Allies" in the political news of the day.

Herbert C. Hoover, of California, concededly the leading candidate for the Republican nomination in 1928, is the one who is drawing fire from all the other candidates and the one against whom a combination of some sort seems to be in the forming. The leading contenders are Lowden and Dawes, of Illinois; Willis, of Ohio; Curtis, of Kansas; and Norris, of Nebraska; with a long array of lesser lights any one of whom will be "available" in case of an emergency call.

The parallels between the Taft and Hoover candidacies are striking. Taft was a member of the Cabinet of President Roosevelt who had said that he would not be a candidate to succeed himself. Hoover is a member of the Cabinet of President Coolidge who has said that he does not choose to run in 1928. Taft was the Roosevelt candidate for the succession. Hoover is said to be Coolidge's choice and developments to date apparently support that claim. At least there has been no disclaimer from the White House. Efforts were made to defeat Taft by insistence that Roosevelt would be renominated in spite of himself. Similarly it is being attempted through persistent talk of drafting Coolidge to check the Hoover movement.

Republicanism of Both Assailed.

Taft's Republicanism was assailed; Hoover's is being questioned. And just as Taft was made the target for a series of attacks, some almost venomous in character, so Hoover is being attacked in the present campaign and there is no telling how bitter these assaults may become before the contest is over.

In the matter of Republicanism, no one had the temerity to assert that Taft was not a Republican. He had been born in the party fold, so to speak, and in his youth had been elected to office on the Republican ticket in Hamilton County, Ohio. But he had not been an active party man and campaigner—his service on the Federal bench and his absence from the country as governor-general of the Philippines had precluded that — and his party loyalty was questioned because of a speech he made at Akron, Ohio, in 1905, in which he said that if he could be at home to vote that year he would vote against the Cox machine candidates in Cincinnati and Hamilton County. That speech was credited with having much to do with the Democratic state victory in Ohio that year.

Hoover's Republicanism is not merely being assailed. The charge is widely circulated that he is not a member of the Republican party, but has declared himself in because he thinks he sees a good chance thereby to grab off the Presidency, the implication being that he would be a Democrat if he thought that would land him in the White House.

Serious If Not Explicable.

These indictments would be regarded as serious by Hoover's friends if they were not susceptible of explanation. It is true that Hoover did appeal for the election of a Democratic Congress in 1918, but his supporters point out that he did so solely because the United States was in the midst of a great war and he believed that President Woodrow Wilson, as commander-in-chief, should have the backing of a Congress controlled by men of his own party.

Hoover believed that winning the war was more important than partisanship at that critical juncture in national affairs. He did not urge the election of Democrats because they were Democrats or because of what they stood for politically, his friends say. He was not even sure that they would help win the war, but because Woodrow Wilson appealed for a Democratic Congress on the ground that it would aid him, Hoover said that the President ought to have every kind of support he asked for, and accordingly he joined in the appeal. And say the Hooverites, if that be treason to the Republican Party, make the most of it!

Haskins' Questions And Answers

Government statistics bring out the fact that the uneducated man has only one chance in 800 to attain distinction. There is no reason why any one should live under such a handicap in these days of free schools and free information. This paper supports in Washington, D. C., the largest free information bureau in existence. It will procure for you the answer to any question you may ask. Avail yourself of its facilities for your self-improvement. Enclose a two cent stamp for return postage. Address The East Liverpool Review Information Bureau, Frederic J. Haskin, Director, Washington, D. C.

Q. How much money is taken in by the box offices of motion picture theatres in one year? W. J. P.

A. It is estimated that more than $650,000 000 are received yearly in the United States and Canada. The total yearly receipts throughout the world exceed $1,000,000,000.

Q. How long will it take to finish salvaging the S-4? J. T. D.

A. It will probably take two to four weeks to complete the salvaging of the submarine, if the weather is favorable.

Q. What are the proportions for the ideal woman of today? R. F.

A The Society of Directors of Physical Education set forth the following standard: Height, 63½ inches; breadth of neck, 3.8; girth of neck, 12.1; breadth of shoulders, 14.7 inches; breadth of waist, 8.6 inches; girth of waist, 24.6 inches; breadth of hips, 13.1 inches; girth of hips, 35.4 inches; girth of calf, 13.3 inches; girth of upper arm, 10.1; girth of thigh, 21.4 inches, and forearm, 9.2 inches.

Q. Where is the most coal of Canada found? W. W.

A. Coal regions of Canada are mainly in Nova Scotia and British Columbia. There are some located in Saskatchewan and Alberta.

Q. Please explain about gates called Torii. R. E. H.

A. The gateway of any Shinto Temple, or of a tope, is called Torii. Properly it is constructed of two uprights with three super-imposed crosspieces. A celebrated example is the Great Torii of the Shinto Temple on Miya-jima Island, Inland Sea, Japan.

East Liverpool Review Offers a Booklet On Weight Control

Is your weight correct? The average weight for your age and height can be found in the table contained in the booklet on Weight Control which our Washington Information Bureau offers for distribution.

It also contains a set of exercises for reducing, lists the caloric value of numerous common foods, gives a number of menus for increasing or reducing weight, and contains much other valuable information on the subject of weight control.

A copy will be sent you upon receipt of six cents in stamps to cover cost and return postage.

Use the coupon.

Frederick J. Haskin, Director,
The East Liverpool Review
Information Bureau,
Washington, D. C.

I enclose herewith SIX CENTS in stamps or coin for a copy of the booklet WEIGHT CONTROL.

Name ....
Street ....
City ....
State ....

Q. During what years was the fashion magazine known as Godey's published? C. N. B.

A. The magazine was published under various titles from 1830 to 1898 in Philadelphia. From 1830-39 it was known as The Lady's Book; 1840-43 Godey's Lady's Book; 1844-48 Godey's Magazine and Lady's Book; 1848-92 Godey's Lady's Book, and from 1892 Godey's Magazine. It was purchased by F. A. Munsey and merged in The Puritan, October, 1898.

Q. How long does it take to print a dollar bill, and how long does one last? E. A. K.

A. It requires about 20 days to complete the intricate process of getting a piece of paper money ready for circulation, during which period it is counted about 50 times. The average life of paper money in the United States is less than two years.

Q. How many men are there in the graduating class at West Point? R. C. H.

A. The 1928 class contains 263 men.

Q. Are tea and coffee fattening? P. R. K.

A. Tea and coffee in themselves have no qualities which are fattening. It is the sugar and the cream used in them that are high in calories.

Q. Will a fully charged battery freeze? R. H. J.

A. A fully charged battery never freezes.

Q. Do sailors have to have passports? G. S.

A. United States seamen are not required to take out regular passports but are given identification cards by the customs officials, usually in the city from which they are sailing.

SHRAPNEL

By John P. Medbury.

"IDLE WORKERS"

Labor officials estimate that there are over two million unemployed people in this country, and you'll find most of them in business offices.

Thousands of men have been hiding in large corporations for years.

They're the idles of the clerical staff.

One man loafed for seven years. The boss couldn't fire him, because he couldn't find him.

But the general manager located him the other afternoon doing nothing. He was disharged for impersonating an executive.

Anybody could have told he wasn't an official. He didnt come to work with his knickerbockers on.

They suspected him immediately because he only took an hour for lunch.

Another fellow was fired for talking to himself, but he claimed he was in conference.

He was thinking about a big deal and didn't want to discuss it with outsiders.

He'll be a ten thousand dollar a year man as soon as he gets a seventy-five hundred dollar raise.

He has plenty of ambition, but it's in his wife's name.

He can't help it if he's a failure, he forgot to take yeast.

It's not his fault that he's lazy, he inherits it; his father was manager for the Salvation Army in Scotland.

He's the sort of a fellow who always leaves the office at one o'clock sharp on Saturday. He hates to loaf on his time.

He does nothing all day long and that doesn't even keep him busy.

His head is a tourist camp for ideas.

Most of his thoughts are transient.

ONCE OVER

By J. J. Mundy.

What Do You Do for Your Friends?

At times you wonder why so few persons appear to be more than slightly interested in you.

You wish you had more dependable friends.

But do you deserve more than acquaintances?

Isn't it a fact that you have avoided becoming better acquainted with people because you have feared that you might be expected to show your friendship in deeds?

You don't want to be called on to help out.

You would like the benefit and the satisfaction of good friends, but you are unwilling to accept any responsibility so far as your friends are concerned.

Friendshiup is not a one-sided affair.

It cannot be one sided and be strong and balanced.

There must be mutual confidence in a desire for a good friend.

There must be willingness to assume whatever the friendship entails.

Too many demand much and give little in a supposed friendship.

RIGHT ANGLES

By Alexander Cairns

CHISEL IN HAND.

If you never in childhood attended a little one-room country school, I commiserate you. And if you ever taught one. I congratulate you. Thank destiny, I did both.

And how wonderfully the hours of the week converged toward Friday afternoon, when the usual schedule of study and classes was set aside and we had "exercises' and "said pieces."

And how many of the oft-recurring "pieces" we can remember. "Life Sculpture," for instance, by Doane, was the favorite. Over the ears to us come the echoes of those words:

"Chisel in hand a sculptor boy
With his marble block before him;
And his eyes lit up with a smile of joy,
As an angel dream passed o'er hime."

It is excellent doctrine for the child anywhere from two to toothless, that we are all sculptors of our own lives.

The word "character" means carved out.

That definition is a good antidote for the fatalism of heredity.

Any mechanistic conception of the universe which has the tendency to partronize us is not very conducive to life sculpture.

Each man is the Phidias of his own character.

And it is glorious to get the feel of the chisel in one's own fist, to know that every mallet stroke of word or deed will make or mar the beauty of the product.

Possibly the best reading for formative years is biography, because it shows how the great masters of life handled the chisel. Franklin, it seems, never made a misstroke.

And it's a red-boloded, he-man's game, without alibi or subterfuge or buck-passing.

We are all turned loose in the atelier of life with a commission to carve out a beautiful character.

Ours is the praise or blame for the result.

WHAT YOU READ LONG TIME AGO

TWENTY-FIVE YEARS AGO.

January 25, 1903.

No issue of today.

FIFTEEN YEARS AGO.

January 25, 1913.

Mrs. Ira Reible escaped with slight injuries yesterday when gas exploded in a cooking range at her home on High street.

W. E. Wells returned yesterday from a visit in Washington, D. C., where he attended the meeting of the United States Chamber of Commerce.

Mr. and Mrs. John C. Thompson of Park boulevard are spending several months in Atlantic City.

Miss Margaret Blythe of College street is in Wellsburg, attending a shower given in honor of her cousin, Miss Harriet Blythe, whose engagement has been announced.

Miss Edith Watson has returned to her home on East Fifth street after a two weeks' visit in Columbus.

TEN YEARS AGO.

January 25, 1918.

Willard Thomas, with the engineering corps stationed at Montgomery, Ala., is enjoying a furlough with his parents in F t End.

Mr. and Mrs. Mendel Wasbutzky of Monroe street have returned from a brief visit in Battle Creek, Mich.

Mrs. Everett Vess of Burford street is convalescing from a three weeks' illness.

Mrs. James Fox and daughter, Edith, of Avondale street, have returned from a visit with friends in Steubenville.

Abe Martin Says:

Why don't they shoot a little advice into college students each day instead o' handin' it t' 'em all in a lump when they graduate?

When a consumer feels like he needs a double garage he goes down in his pocket an' pays fer it, but when a public utility wants t' expand it makes its customers pay th' bill.

SOCIETY

LADIES OF ELKS ENTERTAIN WITH CARD PARTY AND DINNER

Mesdames Harry Carothers and George Goppert are Hostesses at Lodge Temple.

Ladies of the Elks entertained with a card party yesterday afternoon, with Mesdames Harry Carothers and George Goppert as hostesses. Seven tables of bridge and 500 were in play. Mrs. David Fakol received the trophy for bridge, and Mrs. Clarence Duff for 500.

Dinner was served the ladies and their families at 5:30 o'clock. The table decorations were flapper dolls.

In two weeks Mrs. George Goppert will be hostess at an evening party.

Honor Mrs. Rose Bowers.

Honoring the birthday anniversary of Mrs. Rose Bowers, a group of friends surprised her last evening at her home in Lisbon street. The social hours were spent with cards and radio music, after which a luncheon was served by the honor guest's daughter, Miss Rose. Places were arranged for 20 persons.

The honor guest received many gifts.

Birthday Anniversary Observed.

Honoring the birthday anniversary of Mrs. T. M. Anderson, a group of friends surprised her Monday evening at her home in Ravine street. A 6 o'clock coverdish dinner was served by the honor guest's daughter, Mrs. Harry Hall, assisted by Mesdames E. R. Alton, George Schmidt and George Hales. Covers were arranged for 18 persons.

Mrs. Anderson's mother, Mrs. Salome Haught of New Matamoras, was an out-of-town guest.

Music was a diversion, after which the honor guest was presented with gifts by her granddaughter, Mary Louise Schmidt.

Original Passion Play
Of "Oberammergau" in Pictures
Special Music.
SPECIAL LECTURE BY REV. JORDAN OF PITTSBURGH.
Rev. Jordan has presented this picture 99 times in the City of Pittsburgh.
ANDERSON M. E. CHURCH
Ninth Street
THURSDAY EVENING 8 O'CLOCK
EVERYBODY WELCOME.
Adults 35c. Children 20c.

January Clearance SALE Continuing

Clocks, Silver Plated Ware, Men's Wrist Watches, Ladies' Wrist Watches, Gold Rings
20% OFF

All Glassware, Floor Lamps, Fancy Lamps, Novelty Jewelry
30% OFF

STERLING SILVER 10% OFF.

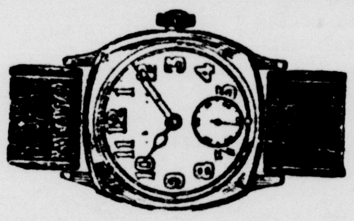

Clearance Special
STRAP WATCH
Regular $12.50 Value
Guaranteed Jeweled Sleda Lever Movement — Silver Dial— Radium Hands and Figures — 3 assorted shapes $8.95

ALL DIAMONDS 10% OFF.

HALLMARK JEWELER
LEON RUBIN
513 WASHINGTON ST.

Semi-an ual Clearance
All Broken Lots of Mens' and Womens' Footwear Including Stetson and Cantilever Shoes Are Greatly Reduced in Price.
Bendheim's

"COLLEGE QUEEN" AT MOUNT UNION

Miss Evelyn Bowman, member of the Junior class at Mount Union college, Alliance, and a daughter of Mr. and Mrs. Charles Bowman, 1400 Smithfield street, will be crowned "college queen" at the annual May day exercises.

Miss Bowman is one of the most popular co-eds on the Mount Union campus. She matriculated there in the fall of 1925 following her graduation from the Carrollton high school, where she resided before her parents removed to East Liverpool. For three years she has served on the Young Women's Christian Association cabinet and has been a member of the girls glee club for the same period. She is a member fo the Pan-Hellenic council and the woman's student council. She is also president of the Mount Union chapter of the Kappa Delta sorority, having represented that organization at it's convention held in Los Angeles last summer.

In addition to being chosen "college queen," Miss Bowman was the runner-up in the contest for the college's prettiest girl. This honor went to Miss Ursula Morgan, Alliance.

Mrs. Glen Galliway Hostess.

Mrs. Glen Galloway entertained members of the Friday Evening Bridge club recently at her home in Globe street. Two tables were in play. Trophies were awarded Mrs. William Hilditch and Miss Lola Hill. A guest gift was presented Mrs. Kenneth Martin.

Refreshments were served by the hostess, assisted by her mother, Mrs. Charles Knoblock.

Special guests were Mesdames E. D. Lones and Martin. Miss Nan Boyd of Palissy street will receive the club in two weeks.

Mothers' Club Program Thursday.

Members of the Mothers' club of the First Church of Christ will meet in the social room of the church Thursday evening at 8 o'clock, when the following program, arranged by Mesdames F. Q. Mason and William Tracey, will be featured:

Song—Assembly.
Devotionals—Mrs. F. T. Weaver.
Vocal solo—Miss Beulah White.
Piano duet—Misses June Morris and Gertrude Wolfe.
Address—Miss Florence Updegraff.
Piano duet—Misses Mildred Jones and Beulah White.
Reading—Miss Ruth Heddleston.
Piano solo—Miss Alice Heddleston.
Piano solo—Miss Alice Watkin.
Address—Rev. B. R. Johnson, retiring pastor.
Song—Assembly.

Refreshments will be served by Mesdames Elmer Crawford and Earl Beeler and their committee. All mothers are invited to attend.

New Hair Mode from Broadway

"Everyone admires my hair, now that I'm doing it the new way that nearly every really smart girl I know is using," says Miss Agnes Traney, popular dancer, now appearing in the Broadway hit, "Rio Rita." "My hair doesn't need shampooing more than once a month, now. My scalp feels better than it ever has felt. I have gotten rid of all my dandruff. My hair is much easier to arrange, and it stays that way. All I do to keep it like this is put a few dashes of Danderine on my brush every time I use it. It's wonderful how Danderine adds to the beauty of your hair, makes it look so silky and lustrous."

Danderine is not oily. It removes the oily film from each strand of hair and restores the natural color and lustre. It dissolves dandruff, cleanses and invigorates the scalp. It is delightfully fragranced. The big bottles are just 35c at all drug stores. Beautiful, smooth, gleaming hair and a healthy scalp for a few cents.

Dr. R. W. Stanford
CHIROPODIST
FOOT SPECIALIST
Specializing on Corns, Bunions, Ingrown Nails and Fallen Arches.
206 EAST FIFTH ST.
9 A. M. to 8 P. M. Every Thursday
With J. P. Ebert, O. D.

Careless Washing Spoils Children's Hair

Any child can have beautiful hair—healthy and luxuriant. It is simply a matter of shampooing.

Proper shampooing makes the hair soft and silky. It brings out all the real life and lustre, all the natural wave and color, and leaves it fresh looking, glossy and bright.

While children's hair must have frequent and regular washing to keep it beautiful, fine young hair and tender scalps cannot stand the harsh effect of ordinary soaps. The free alkali in ordinary soaps soon dries the scalp, makes the hair brittle and ruins it.

That is why thoughtful mothers everywhere, now use Mulsified Cocoanut Oil Shampoo. This clear, pure and entirely greaseless product brings out all the real beauty of the hair and cannot possibly injure.

Two or three teaspoonfuls of Mulsified is all that is required. It makes an abundance of rich, creamy lather which cleanses thoroughly and rinses out easily, removing every particle of dust and dirt.

It leaves the hair soft and easy to manage and makes it fairly sparkle with new life, gloss and lustre.

You can get Mulsified Cocoanut Oil Shampoo at any drug store.

A four-ounce bottle lasts for months.

MRS. J. P. SCULLY COSMO HOSTESS

Mrs. James P. Scully entertained the members of the Cosmo club last evening at her home in West Fourth street. Three tables of 500 were in play. Trophies were awarded Mesdames E. A. Purton and F. R. O'Hanlon, club members, and Mrs. Louis Wright, a guest.

Refreshments were servd by the hostess, assisted by Mrs. Grace Smurthwaite.

Special guests were Mrs. C. F. Angood of Erie, Pa., and Mesdames Wright and Edward Garner and Miss Agnes DeTemple.

Hostess To Art Club.

The Friendly Art club met last evening at the home of Mrs. Claude Russell in Spring Grove avenue. Games and music were pastimes. Trophies were awarded Mesdames Harold Allison and Charles Fulmer. Mrs. Alwyn Shenkle rendered a vocal solo, accompanied by Mrs. Milton Pelly.

Refreshments were served by the hostess, assisted by Mesdames Henry Herman and Frank Buckley, places being arranged for 10 guests.

In two weeks the club will meet with Mrs. Frank Shone on Pleasant Heights.

Hostess to Monday Literary Club.

Mrs. Will Jack received the members of the Monday Literary club at her home in West Fifth street, Monday afternoon.

Mrs. W. H. Swaney discussed "American Painting Today"; Mrs. Robert E. Spencer, "The American Wing in the Metropolitan"; Mrs. J. V. Beatty, "American Independents and Extremists',, and Mrs. James R. Hill, "Current Events." Response to roll call was the name of an American [illegible]

During the business session, the program for next year was discussed.

Twenty guests were present. The next meeting will be held February 6, at the home of Mrs. C. H. Bailey, Park Boulevard.

Junior C. D. A. Entertained.

Misses Audrey and Lucille Bennett and Clair Auld entertained Troops No. 1 and 11 of the Junior Catholic Daughters of America last evening in the St. Aloysius school hall, West Fifth street. Music and dancing were diversions. Miss Grace Lemal presided at the piano.

Trophies were awarded Misses Virginia Laneve, Betty McCarron, Lucille and Audrey Bennett and Teresa Wise.

Refreshments were served by the hostesses, assisted by Miss Virginia Laneve, and Mesdames Lillian McKeever and Audrey Densmore.

A special meeting of these groups will be held Monday, January 30, in the parochial school hall.

Additional society on Page Two.

Don't count on Carrie!

Do menstrual periods make you a stay-at-home certain days of every month? They needn't! And you need not endure one pang of pain if you'll accept ht eassistance of Midol.

Midol makes menstruation an incident! No pain, not even discomfort, is necessary now. Women who used to have the very hardest time have found this to be true. Midol is a marvelous product; the work of specialists. It is not a narcotic. But it stops all pain in five to seven minutes. Taken in time, the pain never starts. All drugstores have Midol, in aluminum pocket case for fifty cents, so it's folly to suffer!

Embarrassed by Dishpan Hands

Ill at ease . . . at her own dinner table

"DICK'S 'chief' was pleasant and friendly, but I knew that he had the fastidious standards of a man of culture and wealth.

"I was so eager, as Dick's wife, to meet those standards.

"It was a little thing which upset me—just the merest change of expression on his face . . . I was pouring coffee, and for the fraction of a second his glance had rested on my hands.

"I knew my hands looked red and rough from housework and dishes — and knew he had noticed them . . . I became self-conscious, ill at ease.

"Foolishly, perhaps, I felt the evening was a failure.

"Now I know how NEEDLESS it was. Since I have been using Lux for dishwashing, for all cleansing my *hands* have to do—my hands are soft and smooth and white. I'm never embarrassed now by 'dishpan' hands."

So many soaps—whether flakes, chips, or cakes—contain harmful alkali which makes the skin harsh.

There is NO injurious alkali in Lux! Made by a remarkable process—Lux actually SOOTHES the skin, leaves it a little whiter and softer than before.*

Dissolving *instantly,* before you ever put your hands in, a little Lux foams up into a mountain of suds—so rich, so cleansing, the dishes seem almost to wash themselves

The big package of Lux washes six weeks' dishes. Lovely hands for so small a price!

*Many beauty parlors use Lux in manicuring the nails, to soften and whiten the fingers.

Lux keeps lovely the hands that wash dishes

Lever Bros. Co., Cambridge, Mass.

TWO NEWSBOYS ARE VICTIMS OF HOLD-UP IN MIDLAND

GIVEN CARFARE BY FOUR THUGS AFTER ROBBERY

East Liverpool Youths Searched at Point of Gun.

STRUCK IN FACE

DeWitt E. Webber and Leslie Cunningham Call Police.

Police today are searching for four youths who held up two East Liverpool newsboys at the point of a gun and robbed them of $3 in small change, returning them 42 cents for carfare back to the Pottery City and then escaping on foot. The hold-up was staged at 9:30 o'clock last night in Park Place west at the corner of Ohio avenue, Midland's residential section.

DeWitt E. Webber, 21, of 359 Garfield street, and Leslie Cunningham, 15, of 131 Short street, were the victims.

The newsboys said they were followed for several blocks by two lads about 20 years old. At the intersection of Park Place west and Ohio avenue, two more youths joined the bandits. One of the youths flourished a .32 calibre revolver and demanded the newsboy's money. After taking their money, the thugs struck both Webber and Cunningham in the face and fled.

Newsboys immediately notified police, who combed the town for the suspects.

Webber is the son of J. M. Webber, house moving contractor, and Cunningham is the son of Mrs. Lucy E. Cunningham, cook at the Travelers' hotel.

DRIVERS UNHURT AS CARS CRASH

Sedan driven by Milan Korora, one of the owners of the National restaurant, which was destroyed by fire early Sunday morning, figured in a collision last night with a roadster driven by Jacob Sederis, of Evans City, at the corner of Sixth street and Midland avenue. Neither car was seriously damaged, according to police. No one was injured.

RAMONA CLUB IS ENTERTAINED

Mrs. J. A. McQuillan entertained the Ramona club Monday night at her home in Beaver avenue. Bridge was the diversion. Hostess served refreshments.

FORM OFFICE PRACTICE UNIT

Classes for Seniors Organized in High School.

New classes open to seniors in office practice and comptometer operation were organized in Lincoln high school yesterday with the beginning of the second semester.

Miss Elizabeth Greek, teacher of commercial subjects, will be in charge. Filing systems and other routine will be included in the office practice class. Two new comptometers recently purchased by the board of education will be used by the pupils.

JOHN KEKICH GIVEN VERDICT

John Kekich, Midland, was awarded a verdict in the case brought against recovery of $295 alleged to be due him by the Beaver Trust company for Emil Esapovich, Midland merchant, who was killed in an automobile accident near the Steel City.

Jury returned the verdict after deliberating 10 minutes.

EAST END

CLASS MEMBERS HOLD MEETING

Members of class No. 7, of the Boyce Methodist Episcopal church, met recently in the house of Miss Dorothy Carpenter, 1855 Michigan avenue. Music and games were enjoyed at the close of the business session.

Lunch was served by the hostess, assisted by Miss Maud Carpenter. Covers were arranged for Misses Hazel Higgins, Jesse Cunningham, Ila Campbell, Ruth Higgins, Margaret Dailey, Inas Wolfe, Wilma Morgan, Irene Morgan, Mary Myers, Mrs. Irene Gilkison and Dorothy Carpenter.

Boy Scout Meeting.

Members of ... Boy Scout troop of the Second C... n church will meet Friday night ... :30 in the social room of the church. Scoutmaster R. C. Kirchner will be in charge. The organization is steadily growing in membership.

OAKLAND CHURCH MEETS CONTINUE

Evangelist L. S. Hoover, of Tionesta, Pa., spoke last night to a large crowd in the Oakland Free Methodist church where he is conducting a special series of revival meetings.

Services will continue until Sunday, February 12. Rev. John Douglass, pastor of the church, is assisting in the Special music is being featured. meetings.

TWO FORECLOSURE ACTIONS FILED

Foreclosure actions have been entered in common pleas court by the Potters Savings & Loan company against Joseph E. Fowler and Ethel Fowler, to recover $850, claimed due on a note given February 13, 1925, and secured by mortgage deed on lot 1172 in Simms & Cook's addition.

A second action is against R. Delmar Mason and Susie Mason on a note for $1,500 dated Jan. 19, 1925, and secured by mortgage deed on three lots in LaCroft addition, Liverpool township. Both petitions were filed for the plaintiff by Attorney Frank E. Grosshans.

Lodge Members To Meet.

Members of Pennova lodge No. 850, I. O. O. F., will meet tomorrow night in the Odd Fellows' temple, Mulberry street. Regular business will be transacted.

Prayer Meetings Tonight.

Prayer meetings will be held this evening at the usual hours in the churches of this section of the city not engaged in holding evangelistic meetings.

READ THE CLASSIFIEDS.

VUKADINOVICH FUNERAL HERE

Funeral services will be held in the Woodlawn Orthodox Catholic church at 11 o'clock tomorrow morning for Zivan Vukadinovich, 53, mill worker, who died of pneumonia yesterday in his home, 440 Penn avenue. Vukadinovich was unmarried. Burial will be made in Woodlawn cemetery.

A man's an imposed on creature. When he's living his wife won't give him a chance to say anything. When he's born he don't know anything to say, and at his own funeral it's too late.—Fostoria Times.

McGEEHANS LEAD CHURCH BOWLERS

McGeehans of Midland are still sitting on top of the world and the Presentation bowling league.

Helen, with her 142, and Al, with his 198 score, have led the church team bowlers for several weeks.

No matches will be rolled in the Lyceum alleys this week.

Annual Church Report.

Annual report of the church and parish school committee will be read by Rev. J. A. Breen at the masses Sunday morning in Presentation Catholic church.

PERSONALS

Miss Gertrude Utatosky, Carnegie, was a week-end guest of Miss Leona Gralesky, Ohio avenue.

Albert Yetso, Lincoln high school student, is confined to his home by illness.

Johnson's for Aches-Pains RED CROSS KIDNEY PLASTER Sold by All Drug Stores

Stein's
EAST FIFTH ST. EAST LIVERPOOL, OHIO.
Children's Store News
Second Floor.

Does Son Need An Overcoat?
Seldem there's a time when a boy doesn't need something or other. If he needs an overcoat you'll be interested in our beautiful materials .Sizes 1 to 8 —— Very special
$3.95 to $7.75

Boys' Hats and Caps
Special
$1.00 to $1.65

Little Boys' Rompers
Every Mother should take advantage of this sale! Daytime garments, sizes 1 to 4 — Very special
59c to $1.95

Little Boys' Pants
Sizes 4 - 8
Special $1.95 to $2.49

Sheeplined Coats
Very Special
$6.95

SLICKERS
Caps to Match
$4.25 to $5.49

Little Boys' Suits
Mothers! Boys' suits like these we're never offered at such low prices. Right here and now! Your opportunity to practice economy by buying several of these fine suits. Sizes 3 - 8 —
Very Special
$2.49 to $3.49

Boys' Blouses
Sizes 6 - 12
Beautiful Broadcloth and Percale Blouses in exquisite patterns — fast colors. New Spring creations. —
Very Special
79c to $1.00

6% PAID ON ALL STOCKS

A Simple Matter
Remember there is no unnecessary formality or "red tape" connected with the matter of starting to save at The Hancock County Building & Loan Association.
Simply bring in the amount with which you want to start. In a few moments you are ready to build up a reserve fund by investing your savings here at 6%.
Step in and make the start TODAY!

Hancock-County Building & Loan Association
FIRST NATIONAL BANK BLDG.
CHESTER, W. VA.
RESOURCES OVER $3,500,000.00

CORNS
Quick relief from painful corns, tender toes and pressure of tight shoes.
Dr Scholl's Zino-pads

At drug and shoe stores everywhere

Sound Sleep
If you have overstepped the limit and your nerves are unstrung, have terrible nervous spells and in mind and body are on the verge of nervous exhaustion, a single dose of WHEELER'S NERVE VITA-LIXER will bring rest, sleep and recuperation. Those who are subject to these and similar troubles will marvel at its wonderful effect and the many remarkable benefits reported.
Sample Bottle Free. Send 10c to J. W. Brant Co., Dept. 69, Albion, Mich., for a large trial bottle. You can get the regular size in most any drug store at $1.10. Don't fail to try it FREE.

Stop Skin Itching
Use healing liquid Zemo
Stop worrying about such skin troubles as Eczema. For a clean, smooth, healthy skin apply Zemo. It penetrates, soothes and quickly relieves itching. In most cases it brings relief from Blotches, Blemishes, Pimples and other skin irritations that are dangerous if neglected. Use Zemo day or night. It does not show. 35c, 60c. and $1.00.
zemo
FOR SKIN IRRITATIONS

Why Brick is Highest-Value Pavement

By its very nature, by its construction and design, a brick pavement surface is peculiarly powerful in withstanding both weather and traffic damage.
It is subject to no chemical change—in laying, or *after* laying.
There is less chance for faulty construction.
Heat does not soften paving brick.
Tire chains will not lacerate it.
Laid on any good base, bound with asphalt between brick, it is a surface impervious to water. And it is a surface possessing sufficient resilience—"give"—to take up the shocks of heavy-load traffic, or to accommodate natural contraction and expansion, without fractures or damage.
Add these facts to the easy-riding levelness of brick surface, to its beauty, and safety. And you see why brick is not only the highest-value pavement—the cheapest of all, as well!

"The A. B. C. of Good Paving," a taxpayer's manual, tells in words and pictures how engineers today build ever-wearing, low cost, brick surfaced roads and streets. Address your request to National Paving Brick Manufacturers Association, 332 South Michigan Avenue, Chicago.

VITRIFIED
BRICK PAVEMENTS
FACE THE FUTURE · PAVE WITH BRICK

TO THE MAN

who says—
"My family does not need a piano"

If your doctor prescribed a piano as an essential to your family's well-being, you would probably buy it today. And, incidentally, doctors have been known to write such prescriptions.
There was never a greater need for a piano in your home than there is today. The Piano is just as essential to the growing mind as exercise is to the growing body. Shouldn't your first concern be that of safeguarding your children's opportunities for social, material and moral progress?
No instrument ever invented by man has contributed as much to his progress as has the piano. Deep in your heart you must realize the need of something in your home that will be a constant inspiration to your growing children. This is a decision that you should not put off another day.
Children cannot choose for themselves. You must do so for them. Buy what you will, but consider the piano as one of the prime necessities in your home.

THE PIANO
THE BASIC MUSICAL INSTRUMENT

SMITH & PHILLIPS MUSIC COMPANY

LISBON

M. K. Zimerman, West Park Ave. Phone 819-R. Lisbon, Ohio

JUDGE LONES IN COLUMBUS

Common Pleas Court Jury Excused Until Monday.

Although a new panel of jurors was drawn for service in common pleas court No. 1 for this week, the jury was excused yesterday by Judge W. F. Lones until next Monday morning, when pleas of guilty will be entered by those arraigned.

Common pleas court will be closed for the remainder of the week, due to the absence of Judge Lones, who has gone to Columbus to attend the mid-winter meeting of the Ohio State Bar association.

Assignment in court No. 1 for next week follows:

Monday.

Effie M. Whetstone vs. Ernest N. Whetstone.

Walter Gurrlough vs. J. C. Hoover.

Edith M. Wright vs. Clyde R. Wright.

Garden City Gummed Paper Co. vs. the Oriental Stores Co.

Elmer J. Miller vs. William Fisher et al.

Tuesday.

Mathew Klamer vs. Daniel Webber.

Peter Fast vs. E. H. Althouse.

Marie O'Brien vs. Walter A. Brookes.

Kathryn Stewart vs. L. V. Smith.

Corwin Ray vs. Mack Bettis.

Wednesday.

Ohio vs. B. T. Hogue.

Ohio vs. Hayward Thompson.

Ohio vs. William Wilson and Clyde Earick (2).

Thursday.

Ohio vs. Harry Hanley.

Ohio vs. Laura M. Hord (2).

Friday.

Julia Speidel vs. the city of Salem.

Mabel Brennen vs. the city of East Liverpool.

B. Lowenstein & Bros. vs. the Salem Rubber Co.

Motions and Demurrers.

John A. Rose, as adm'r., vs. Steubenville, East Liverpool and Beaver Valley Traction Co.

Sheeler vs. Weabers.

Mounts vs. Shwebach et al.

Smith vs. Fraser.

Surplus Trading Corp. vs. Pazer.

Kirkham vs. Houdenschilt.

American Slicing Machine Co. vs. Weikert.

Heston vs. Heston.

DRAMA SCHEDULED AT FARM MEETING

The drama will be brought into play to depict present agricultural conditions when official delegates and members from every Ohio county gather for the annual meeting of the Ohio Farm Bureau Federation at Columbus on January 30 and 31. Delegates and members from this county will include J. C. Pottorf, W. R. Boyd, S. G. Howard, and County Agent Floyd Lower of Lisbon.

The play "Bread," written by Dr. Fred Eastman of the University of Chicago will be produced through arrangement with Samuel French of New York by a group representing the Butler County Farm bureau and under the direction of Mrs. W. H. Aufranc of West Chester.

Woman Seeks Citizenship.

Declaration of interest to become a citizen of the United States has been filed with Clerk of Courts Frank Ballantine by Mr. Sofia Baier Dorling, 208 Highland avenue, Salem. She is a native of Rumania, and arrived at the port of New York from Hamburg, Germany, Oct. 7, 1923. The application is the first filed this year.

Sale Confirmed.

In the case of the Potters Savings & Loan Co., of East Liverpool against Bert Woods, a foreclosure action entered Oct. 29th last, the court has confirmed a sale, ordered a deed and has entered a decree of distribution.

Receiver Named.

Grover C. Berg has been appointed as receiver by Judge W. F. Lones in the case of Thomas P. Ryan of Youngstown against the Columbiana Vinegar Co., of Fairfield township, bond being placed at $7,000.

William Kirshner Dies.

William Kirshner, aged 64, formerly of East Liverpool, received at the County Home September 1926, died of asthma Monday and was buried in the county home burial plot Tuesday afternoon. This is the first death at the county home this year.

Negley

Mr. and Mrs. Otto Stauffer and family of Beloit spent Sunday with Mr. and Mrs. H. F. Fryfogle.

Mr. and Mrs. Charles Jenkins spent the week-end at their home in Alliance.

Miss Flora Whitehill, of Fredericktown and Mrs. Festus Wilson shopped in Pittsburgh Wednesday.

Mrs. W. C. Witman and son Glenn spent Sunday with friends in Youngstown.

Mr. and Mrs. Harry Bricker and family of New Waterford spent Sunday with Mr. and Mrs. F. A. Bricker.

Rev. G. B. Gooderham of Mt. Union was entertained Sunday in the home of Mr. and Mrs. Abe Roudibush.

Eugene Schmidt and W. C. Witman are numbered among the sick.

Franklin Square

Mr. and Mrs. Earl Shasteen were business callers in Lisbon Saturday.

Daniel Weikert of Washingtonville spent Sunday at his home here.

Mr. and Mrs. Frank Greenawalt were Sunday guests in the home of Mr. and Mrs. George Fox Sunday.

Mr. and Mrs. Jack Meek spent Sunday in Salem with Mrs. Meek's mother, Mrs. Riser.

Miss Mary Hall of Leetonia spent the week-end here with her parents, Mr. and Mrs. William Hall.

Mrs. Amanda Keen was a Salem caller Wednesday.

Rogers.

Thomas Coppock, age 78 years, died at his home at East Fairfield Sunday morning. He is survived by his wife and the following children: Logan and John of East Fairfield; Charles of Columbiana and Mrs. Edward Esenwein and Mrs. David White of East Fairfield.

Services were held Tuesday afternoon at the East Fairfield Methodist Episcopal church in charge of Rev. B. H. Shadduck. Burial was made at Columbiana cemetery.

The basketball teams of New Waterford high and grammar room, played the local teams here Friday night. High school score was 15-10. The grammar room 14-4, both in favor of the visiting teams.

The home of Mr. and Mrs. E. Sisler, north of town, was destroyed by fire Monday. It is believed the fire originated from a defective flue. Loss on building is carried by insurance.

Paul Cope, near East Fairfield, is seriously ill with pneumonia.

Mrs. Nettie Welker has moved from Signal to Salem.

The building with stage, adjacent to community hall for school purposes and public entertainments is completed. Three hundred chairs have been ordered for the hall by the board of education.

Rev. B. H. Shadduck will begin a series of meetings at East Fairfield Methodist church Sunday evening, Jan. 29.

Herbert J. McNees, of New Brighton, Pa., will open a series of meetings at the United Brethren mission rooms here Sunday evening.

Mrs. Ralph Dickey, Signal, is assisting in the telephone office during the illness of Mrs. E. H. Steepee.

Mr. and Mrs. S. S. McCamon of Sebring were Sunday guests of Mr. McCamon's mother, Mrs. Linea McCamon, College Hill.

Clement Whitla has purchased the C. T. Shively home on West Walnut street.

Mrs. B. H. Shadduck is the guest of her daughters, Miss Agnes and Mrs. W. H. Goodrich, at Youngstown.

Mr. and Mrs. Wilfred Whitla have moved to Highlandtown.

Mrs. S. G. Hepburn was the week-end guest of her daughter, Mrs. Linton Steepee, at East Liverpool.

NEWELL

Tim Robinson, newsdealer, Sixth Street, has charge of the East Liverpool Review circulation. Leave subscription orders, advertisements and news items with him. Bell phone 212-J.

HANCOCK COUNTY TO NAME SENATOR

Hancock county will name the senator this year from the first district, the seat now being held by Senator W. S. Wilkin of Brooke county.

Candidates for this office will submit their names at the primaries to be held in May. Several prominent Republicans have been suggested for the place, while friends of Sheriff Alfred E. Tope are urging him to enter the Democratic lists.

MINSTREL SHOW CAST REHEARSAL

Second rehearsal for members of the cast that will take part in the minstrel show to be presented by employes of the Homer Laughlin China company will be held tonight in the Moose hall, East Liverpool. Another practice will be staged Friday night in the Y. M. C. A. building.

PLANS COMPLETED FOR INSTITUTE

Plans have been completed for the Hancock county teachers' institute which will be held at New Cumberland on Saturday, February 4. Instructors who attended five-day institutes are not forced to attend.

Sessions will be held morning and afternoon to be addressed by prominent educators of the state.

Musical Program Arranged.

Members of the Aid and Missionary society of the First Presbyterian church have arranged a musical program in connection with the parcel post social to be held Friday evening in the Sunday school room of the church.

Senator To Speak.

United States Senator Ferris of Michigan will be the principal speaker at the annual State Teachers' association meeting which will be held during March in Moundsville. Several other educators are scheduled for addresses.

Seek Corn Borer Fund.

Congressional action is expected soon on the bill recently introduced proving a large appropriation for the continuance of the fight against the spread of the European corn borer which made its appearance in this state during the fall of 1926. Several of the eastern states are opposed to the measure.

YOUNGSTOWN & OHIO RIVER RAILROAD CO.

Electric passenger service to Lisbon, Leetonia, Youngstown, Salem, Alliance and Canton. Cars leave Diamond, Liverpool, every hour from 6:30 a. m.: 11:30 p. m. car to Leetonia only. Cars leave terminal station at 20 minutes past the hour.

ASPIRIN

The whole world knows Aspirin as an effective antidote for pain. *But it's just as important to know that there is only one genuine Bayer Aspirin.* The name Bayer is on every tablet, and on the box. If it says Bayer, it's genuine; and if it doesn't, it is not! Headaches are dispelled by Bayer Aspirin. So are colds, and the pain that goes with them; even neuralgia, neuritis, and rheumatism promptly relieved. Get Bayer—at any drugstore—with proven directions.

Physicians prescribe Bayer Aspirin; it does NOT affect the heart

Aspirin is the trade mark of Bayer Manufacture of Monoaceticacidester of Salicylicacid

A SIMPLE BOWEL REGULATOR--25c

Made of Medicinal Roots and Barks Known As "VINCO" Herb Tablets

If constipated, bilious or you have a sour, gassy stomach, don't fail to try "VINCO". Get a 25c box from your druggist! Take a tablet tonight! Feel fine tomorrow! Do a full day's work!

"VINCO" is a laxative, containing Golden Seal, Buchu Leaves, Burdock Root, Mandrake, Dandelion, Capsicum, Gum of Aloe, Rhubarb, Cascara Bark and the famous Gentian Root. "VINCO" does not gripe or sicken.

It is not necessary to take a "VINCO" every night, but even if you did no harmful effects would follow and there is no danger of forming the laxative habit when you use Old Reliable "VINCO."

USE JENKINS'

Gall-Stone — Jaundice — Intestinal Indigestion Remedy for Stomach, Gall-Stone, Appendicitis, Liver Trouble. It has cured others, why not you? For Sale at all Drug Stores.

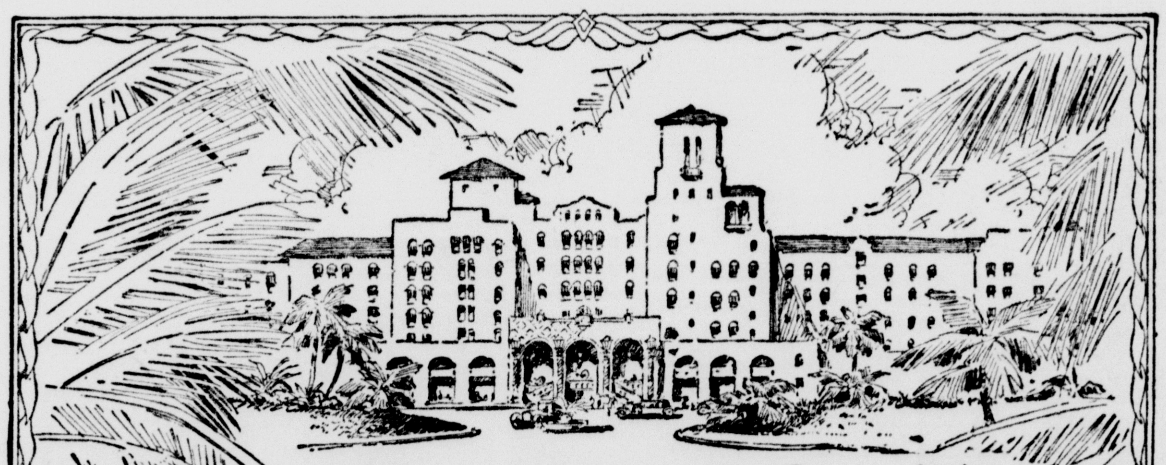

Where Dreams Come True

Beautiful Hollywood-by-the-Sea Is Irresistibly Alluring

SITUATED directly on the ocean front, the 500-room magnificent Hollywood Beach Hotel is the finest and largest in Florida. Completed at a cost of $3,000,000, of fireproof construction, it is unsurpassed in furnishings and service.

The Gulf Stream, closer to Hollywood Beach than any other along the Florida Coast, keeps the surf at an even temperature. In January it is 72 degrees. The bathing casino contains 800 private dressing rooms. A fine 18-hole course provides every facility for golf devotees.

Rates at the *Hollywood Beach Hotel*: $10 to $15 a day for one in a room; $20 to $30 for two. (American Plan.)

HOLLYWOOD BEACH HOTEL

William Marsh Kimball, General Manager

"HOLLYWOOD BY THE SEA"
Hollywood, Florida

Rates of other Hollywood-by-the-Sea hotels under the same management are as follows:
Hollywood Hills Inn: $8 a day for one in a room; $12.50 for two (American Plan)
Park View Hotel: $8 a day for one in a room; $12.50 for two (American Plan)
Great Southern: $1.50 to $3 a day for one in a room; $4.50 to $6 for two (European Plan)

There is a truly delightful atmosphere about this beautiful hotel. Varied recreations—dancing to the strains of a renowned orchestra—musical recitals, song symphonies—motoring—tennis—horseback riding—fishing—canoeing—motor boating.

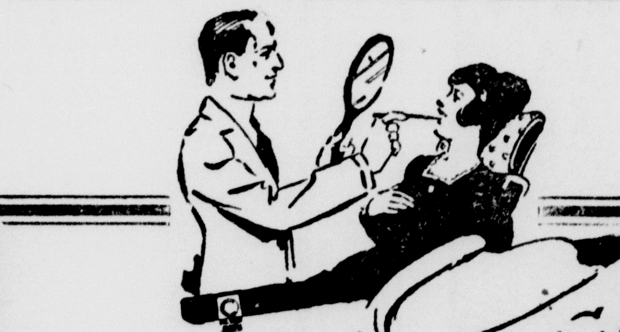

Painless Dentistry

AT ALL TIMES

PAINLESS EXTRACTION	EXAMINATION FREE
Plate Work	**Bridge Work**
Guaranteed To Fit	Our Prices Save You Money
$10.00 UP	$5.00 A Tooth

Fillings—Gold—Silver—Porcelain
ALL MY WORK GUARANTEED

Dr. S. Schwartz
DENTIST

117½ East Sixth Street. Open Every Evening. East Liverpool, O. Phone 352.

Stein's

East Fifth Street. East Liverpool, O.

The Store for ECONOMY and QUALITY

STORE WIDE -SALES- Visit Every Dept.
Coat Dept.
Dress Dept.
Children's Dept.
Silks and Dress Goods
Domestics — Underwear.

EVERY WINTER COAT----

Must Be Sold Regardless of Former Prices—
SAVINGS ON HIGH TYPE COATS FROM 1-3 TO 1-2

FUR COATS -Fine Styles and Wanted Materials
SAVE 1-3 NOW

Womens' and Misses' Silks Dresses Cloths

Reduced to .... $ 9.85
Reduced to $14.85
Reduced to $19.85

But the styles, materials and colors could only be found in garments selling at twice the clearance prices.

A SPRINKLING OF NEW HATS SPORT AND DRESS STYLES

FELTS, STRAWS, SATINS, ETC.
NEW EFFECTS, COLORS, ETC.
$1.95 to $5.95
—Stein's Second Floor.

A Sale of Bags — From a Famous Maker and Every Bag Brand New, with Clever Catches Frames, Etc.

Values from $3.50 to $12. Priced **$2.49 to $7.50**

Pouch Underarm Styles.

NEW LEATHERS

Be Sure to See These Wonderful Bags.

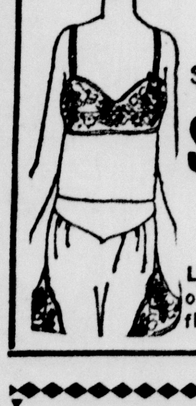

Crepe de Chine Chemise AND Step-Ins $2.65 values. **$1.95**
Lace trims, tailored styles — flesh and colors.

Newest Sweaters $1.95 to $5.95
Slip-Ons, Coat styles, Silk and Wool Newest Neck Effects.

STEIN'S Basement Store Sales!

Much Saved on Quality Goods.
HOOVER APRONS, in colors— Regular and extra sizes 69c
BOYS' BLOUSES, good patterns, Sizes 6 to 14 .... 39c
BOYS' WASH SUITS— Combination Blouse and Pants, sizes 3 to 8 .59c

Great House Dress Sales
Regular and extra sizes.......... $1.00
Others up to $2.98.
Wonderful—See Them! SILK FROCKS
OTHERS $3.95 — $4.95 .... $5.69

The Store of SERVICE and VALUES

NEW SMOCKS Broadcloth, Black Sateen.... $1.95

PASTORS SCORE 'CHEAP LAWYER' IN DIVORCES

"Shysters" are Hit by Moral Welfare Committee.

EVIL CONDEMNED

Oppose Publication of Suit Principals' Pictures.

COLUMBUS, Jan. 25.—"Cheap, shyster lawyers" who are willing to rush a divorce through the courts in order to collect a fee were scored by the moral welfare committee of the Ohio pastors' convention in a session here today.

The committee considered a report of the chairman, Rev. Henry White, Youngstown, in which he recommended the principal methods of combating the divorce evil. One of these methods is a court of conciliation, to operate in connection with the county common pleas court. The other method was a law compelling publication of notices of divorce petitions filed.

People desiring a divorce would first appear before the court of conciliation and "air" their troubles, asking approval of their divorce and permision to carry it into the common pleas court. The court, Rev. Wihte said, would not be a trial court.

The committee proposed a report for a law that would make it necessary for the filing of divorce petition to be announced in a newspaper accompanied by the photograph of the plaintiff and where possible a picture of the defendant. The latter part of this suggestion was not adopted on the grounds that too much publicity "smacks" of sensationalism. The committee recommended the rest of the report however and their report reads:

"Notice of the filing of petition in divorce shall be published in a newspaper of general circulation in each county and elsewhere, and that the same appear in a conspicuous place in such a newspaper."

FEED CHILDREN IN MINE ZONES

COLUMBUS, O., Jan. 25.—Systematic feeding of destitute children in the Hocking Valley mining regions started today, 1 Odjutant Genera Frank Henderson announced. Under present plans, about 435 children will be given one good meal at school houses at the noon hour, Henderson said. If contributions of money and food permit, additional feeding will be provided for these school children, it was stated.

Cash donations, received at Ohio National Guard headquarters here, tototaled about $3,300, it was announced at noon today. This amount did not include numerous pledges to contribute money.

General Henderson, who made a tour of inspection through the Hocking Valley Tuesday, accompanied by a number of Ohio National Guard officers and newspaper men, today stated that he was strongly impressed by the urgent need for relief in that territory among children and expectant mothers.

COMB CAPE COD FOR SMITH GIRL

WOODS HOLE, Mass., Jan. 25. — Cape Cod, from the art colony cottages at Provincetown to the "presidential estates" at Buzzards bay and the Islands of Martha's Vineyard, Nantucket and the lesser isles off the southern New England coast, was combed today for some clue to the wherabouts of Miss Frances St. John Smith, missing Smith college freshman.

Four persons identified photographs of the missing New York City heiress as that of a girl who was in Buzzards bay and later took the train for Woods Hole last Tuesday afternoon.

Miss Smith had been a summer visitor at the estate of Charles R. Crane, Chicago millionaire, at Juniper Point, Woods Hole, and at the cottage of a school friend at Lambert's Cove, West Tisbury, on the north side of the island of Martha's Vineyard.

Ohioan Dies in Prison.

COLUMBUS, O., Jan. 25. — Funeral arrangements are being made here today for General Jones, negro, Mahoning county, who died in the Ohio state penitentiary here late yesterday. Jones was serving from 5 to 30 years for breaking into an inhabitated dwelling. Death was due to tuberculosis.

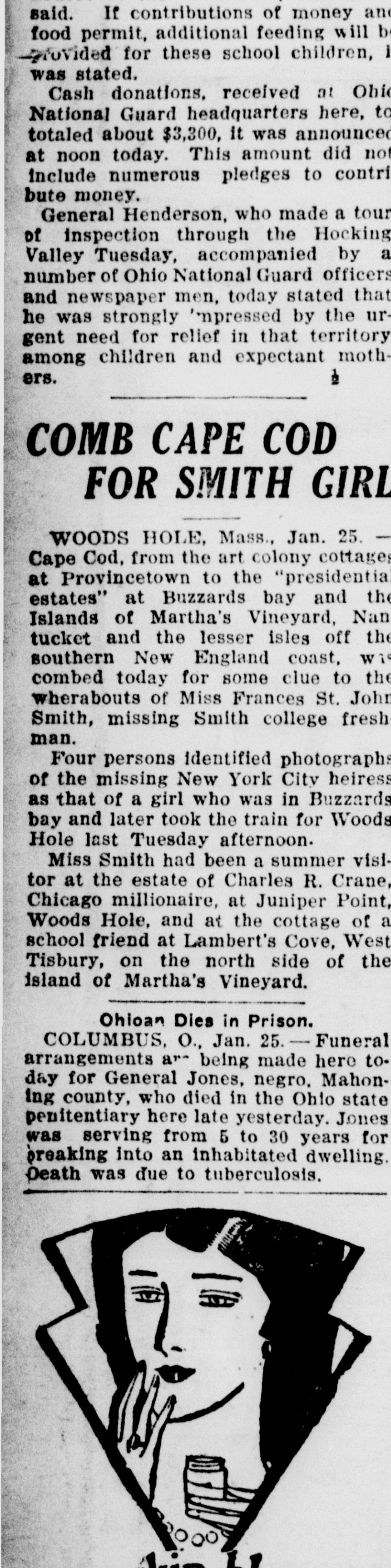

Any skin blemish

There are few cases of rash, eczema, itching or chafing which will not be relieved with a few applications of Resinol. The most stubborn skin affections promptly yield to its soothing, healing properties. In thousands of homes Resinol is today the first to be used on any skin irritation. *At all druggists.*

Resinol

Hickman Judge

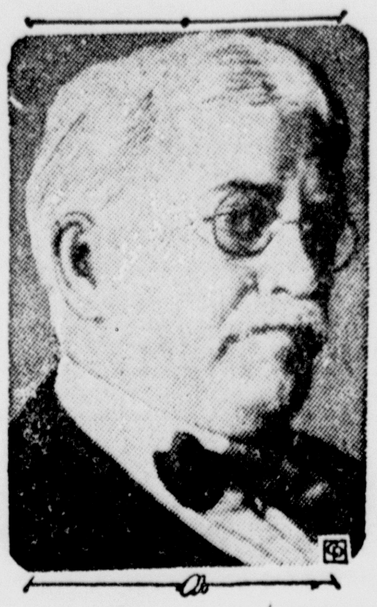

Judge Carlos Hardy, of Los Angeles, Cal., is presiding in the case of William Edward Hickman, confessed kidnaper and slayer of Marion Parker, Los Angeles school girl.

GUY CARSON FACES COURT

Denies Larceny and Selling Auto Without Sale Bill.

Guy Carson, Dresden avenue, will face Municipal Judge Hanley at 2 o'clock today on two charges—Selling an automobile without delivering a bill of sale to the purchaser and larceny of a revolver. He pleaded not guilty when arraigned.

Carson was arrested in a Sixth street pool room by Patrolman Leslie Curran yesterday afternoon after he is alleged to have sold a 32-caliber revolver for $5. The gun, police say, was identified by J. E. Boram, street car worker, as one stolen from his automobile while it was parked in front of his store in St. Clair avenue last November. Carson denied the theft and was released. Boram later signed the larceny affidavit.

W. H. Johnson preferred the other charge.

EAST END PASTOR IS INSTALLED

Rev. W. T. McCandless, formerly of Monaca, Pa., was installed last night as pastor of the Second United Presbyterian chrcuh, East End.

Rev. L. J. Davison, of the First United Presbyterian church, presided. He also preached the sermon and propounded the question to the new pastor.

Charge to the pastor was given by Rev. C. R. Cheeks, pastor of the Calcutta United Presbyterian church, while the charge to the people was delivered by Rev. Ross Wilson, of the Salineville United Presbyterian church.

Rev. McCandless, who assumed charge of the East End church on January 1, succeeds Rev. J. O. Campbell, D. D., at Darlington, Pa.

MARKET FUNERAL AT KENSINGTON

Funeral services for Mrs. Nancy Market, 86, who died in the home of her son, W. R. Lindersmirth, Cleveland, will be held tomorrow morning in the Bethesda Presbyterian church following the arrival of the body at Kensington. Burial will be made in the church cemetery.

Mrs. Market, who was a lifelong resident of Columbiana county, formerly lived south of Lisbon. She was married twice, her first husband being Jack Lindersmith.

Besides her son, she leaves a daughter, Mrs. Ella Hiscox, of Elyria, and one brother, John F. McKarns, of Millport.

WEALTHY DETROIT MAN DIVORCED

DETROIT, Jan. 25.—Adolph B. Wagner, wealthy yachtsman, was granted a decree of divorce today from his wife, Gertrude, the former Fritzie Qualters.

Mrs. Wagner was denied alimony by Judge Theodore J. Richter. She was allowed only attorneys fees. Her attorneys indicated they would appeal immediately.

Wagner's principal claim was infidelity.

SNYDER HEADS OHIO DAILIES

COLUMBUS, O., Jan. 25.—Following the closing session of the Associated Ohio Dailies annual convention here late yesterday all officers had been reelected today for another year.

The present officers are: R. C. Snyder, Norwalk, president; E. E. Cook, Columbus, and F. W. Bush, Athens, vice presidents; Alfred Haswell, Bowling Green, treasurer, and Osman C. Hooper, Ohio State university, secretary.

Eight Families Flee Fire.

NEW YORK, Jan. 25.—Eight families were driven to the street when fire swept a five-story tenement on 118th street early today. Police were hunting a firebug believed to have set the blaze.

Nearly 2,000,000 phonographs were sent from the United States to Brazil in the past year.

Japan sent nearly $2 000 000 worth of celluloid toys to the United States in the past year.

FALL RECEIVED $394,000 FROM TWO OIL MEN

Unsecured "Loan" From Teapot Dome Lessee Revealed.

KIN ON STAND

Inquiry Directed Toward $1,000,000 in Bonds.

BY WILLIAM K. HUTCHINSON.

WASHINGTON, Jan. 25.—Former Secretary of the Interior Albert B. Fall stood revealed today as the recipient of at least $394,000 in cash and bonds from the two men to whom he leased the navy $100,000,000 naval oil reserves.

A new $36,000 unsecured "loan" from Harry F. Sinclair, lessee of Teapot Dome, was revealed by M. T. Everhart, Fall's son-in-law, to establish the new total at the senate's new Teapot Dome inquiry. It previously included a $100,000 loan from E. L. Doheny, lessee of the Elk Hill reserve, secured by a personal note not yet repaid; a $233,000 payment from Sinclair for a third interest in Fall's New Mexico ranches, and a $25,000 fee from Sinclair for an oil trip to Russia.

The investigation, to be resumed this afternoon, was directed toward learning what became of the $3,000,000 in Liberty bonds, purchased by a group of oil men with profits of the Continental Trading company, of Canada. It was previously shown that $230,500 of these bonds were placed to Fall's credit in a Pueblo, Colo., bank and Everhart revealed that they came direct from Sinclair.

The inquiry today, however, was directed at finding out what H. M. Backmer, former chairman of the Midwest Refining company, did with $1,000,000 in Liberty bonds, reported to have gone to him out of the Continental company's profits.

Senator Walsh Satisfied.

A. C. Downing, secretary of the New York Trust company, was to resume the stand on Blackmer angle of the oil case. He was armed with photostatic copies of his bank's records, showing what bonds had been sold to Blackmer, who fled the country several years ago to escape testifying in the oil cases.

Senator J. Walsh (D.) of Montana, appeared very much interested in one particular Liberty bond, numbered 566,135. He did not reveal the significance of the bond.

Senator Walsh said he was well satisfied with Everhart's testimony. Fall's son-in-law not only revealed the new "loan" from Sinclair but told of a complicated business deal by which Sinclair paid over $233,000 in Liberty bonds to Fall. This portion of his testimony showed for the first time that Sinclair was in possession of the Continental company's bonds, something which the government sought in vain to prove at the oil conspiracy trial.

This payment, Everhart testified, was for a third interest in Fall's ranch properties. Everhart said a new company was organized to control the properties in which Sinclair was given a third interest for the $233,000 but that the stock was issued in his (Everhart's) name. The witness said that Fall took $2,500 in bonds personally and that the remainder, $230,500, was deposited in the Pueblo, Colo., bank and used later to pay off debts against Fall's properties.

Nearly two-thirds of the new automobiles in New Zealand are from the United States.

American labor-saving machinery is being introduced into the copper mines of Chile.

TWO DIE IN CAPITAL TAXI TRAGEDY

Frank Del Borell and his wife, Mary, were both shot and killed in a taxicab in Washington. They had been estranged for some time. He tried to effect a reconciliation, but failed, and when Mrs. Del Borell dared him to use his revolver he pulled the trigger and then shot himself.
(International Illustrated News)

REPORTS FROM STOCK MARKETS

NEW YORK, Jan. 25. — Not since the forced reduction of the Chicago rediscount rate last fall has the opening of the stock market been awaited with so great interest as today. Announcement having been made, at the close of yesterday's market, of the increase in the Chicago rate to 4 per cent, traders naturally looked to the stock market for the "street's" interpretation of that change. Opening prices of the market leaders were from 1 to 3 points lower, but rallies during the first hour restored about half of the early losses.

Because of the fact that the directors of the Chicago reserve bank have always been opposed to the reduction of the rediscount rate to 3½ per cent, and have frequently urged the restoration of the 4 per cent rate, the argument of a "reserve board brake on speculation," etc. lost most of its force in the Wall Street district. There was no indication of a stamped to "throw stocks overboard" at whatever prices they would bring, and the bearish professionals who looked for a harvest found comparatively little stock for sale at the low levels.

General Motors, opening at 133 to 134, advanced to above 135 before the end of the first hour. Gold dust, another speculative favorite of the week, declined about 2 points at the opening, but promptly rushed up 7 points to 95, where it showed a gain of 2 points above Tuesday's close. United States Steel recovered a point at 147*, and similar gains were made by a number of the well-known steel, motor and utility shares. Rails and oils were inactive but steady.

Pittsburgh Livestock.

PITTSBURGH, Jan. 25.—Cattle, supply light; market steady; choice $14.25 and $15; prime $13.75 to $14.25; good $13.25 and $14; tidy butchers, $12.25 to $13.25; fair $11.50 to $12.25; common $9-$10.50; common to good fat bulls, $8.50-$10; common to good fat cows, $5-$8.50; heifers $10.25-$11; fresh cows and springers $50-$150; veal calves $15.50.

Sheep and Lamb—Supply 1000; market steady to strong; lambs $14.25.

Hogs—Receipts 3000; market steady to lower; prime heavy hogs, $8.25-$8.50, heavy mixed, $8.50-$8.65; mediums, $8.80-$8.90; heavy yorkers, $8.80-$8.90; light yorkers, $8.25-$8.50; pigs, $7.75-$7;; roughs, $6.75-$7.25; stags, $6.75-$7.25.

Cleveland Livestock.

CLEVELAND, Jan. 25.—Hogs—Receipts 3,000; market steady to strong; top $8.85; quotations: 250-350 lbs., $8.60 to $8.75; 200-250 lbs., $8.65 to $8.85; 160-200 lbs., $8.65 to $8.85; 130-160 lbs., $7.50 to $8.85; 90-130 lbs., $7.25 to $7.50; packing sows, $6.75 to $7.

Cattle—Receipes 200; calves 300; market: cattle steady; calves strong; bulk quotations: Beef steers, $10.50 to $11.50; beef cows, $6.75 to $9; low cutter and cutter cows, $4.75 to $6; vealers, $14 to $17.

Sheep — Receipts 1500; market: steady to 25c higher; quotations: Top fat lambs, $14.50; bulk fat lambs, $14 to $14.35; bulk cull lambs, $10.50 to $12; bulk fat ewes, $5 to $7.

Cleveland Produce.

CLEVELAND, Jan. 25.—Butter:—Extra 48½ to 50; firsts 45½ to 46½; packing 28 to 30c.

Eggs:—Extra 49c; extra firsts 46c; firsts 45c.

Oleo:—Nut 20 to 21c; high grade animal oils 27 to 27½; lower grades 16 to 19c.

Cheese:—York state new 29 to 30c.

Poultry:—Fowls 28 to 29c; roosters 16 to 17c; springers 28 to 29c; ducks 24c; young geese 18 to 20c.

Apples:—Ohio cold storage Baldwins $2.25 to $2.30 bu.; Delicious $3.00 bu., Ben Davis $5 bbl.

Cabbage:—York state and Ohio $10 to $12 a ton.

Potatoes:—Early Ohio $2 to $2.15 (2 bu. sack); Minnesota $2.40 to $2.50 (120 lb. sack); Ohio and Mich. $2.90 to $3.00 (150 lb. sack).

Sweet Potatoes:—Delaware $1.50 hamper; Nancy Halls $1.25 hampers.

Tomatoes:—HH 1.50 to $2.75 basket of 2 dozen.

Onions:—Ohio white $2.50 to $2.65 (100 lb. bag).

Cucumbers:—Illinois HH $7.50 to $10 box of two dozen.

Pittsburgh Produce

Butter—prints 54-54½; tubs 53-53½; Pa. & O. blank.

Eggs—white 50-52; fresh selected blank; current receipts 40-42.

Live Poultry—Hens (heavy) 27-29; hens (light 22-24; roosters 16-17; springers 28-29; broilers 25-28; ducks 25-27; turkeys 43-45;; geese 23-26.

Vegetables—Tomatoes 7-725; potatoes (Pa.) 290-3 (150 lbs.); cabbage 115-135 (bbl.)

The Old Home Town— By Stanley

OUST CANTON POLICE AIDE

Ben Clarke, Shot Accidentally, is Suspended.

CANTON, O., Jan. 25.—Ben Clarke, former captain of the Bertillon bureau of the Canton police department, who has been incapacitated for more than a year due to injuries received when he was shot accidentally while performing special duties at a Country club here, has been suspended without pay, by Chief of Police Earl Hexamer, it was learned today.

The order of suspension came after a lengthy conference Tuesday between Hexamer, Mayor C. C. Curtis and Safety Director H. M. Kimbel, and is effective immediately.

Incompetency and conduct unbecoming an officer are the specific charges.

Attorneys for Clark today announced they would appeal the case.

TRY TO KIDNAP CELINA GIRL, 9

CELINA, O., Jan. 25. — Public schools here were under police guard today and a nine-year-old girl is being escorted to the school by older persons daily as the result of two recent kidnaping attempts.

Authorities have refused to give out any information concerning the situation but according to reports, a stranger drove an automobile to a school here last Monday and attempted to make off with Mary Rypkema.

The man wore a handkerchief over the lower part of his face, according to witnesses. The child struggled and broke away. The man overtook her but when her screams attracted other children and her teacher, Miss Gladys Hoel, the man ran to his car and drove away, according to reports.

CAPTURE FOUR U. S. FUGITIVES

TOLEDO, O., Jan. 25.—Four of the 24 federal narcotic prisoners who escaped from the Elmwood branch of the Wayne county jail, Detroit, Mich., yesterday, were captured by Toledo police here early this afternoon.

The four men registered as:
Charles Taylor, Detroit.
Salvador Lugo, Detroit.
J. H. Caldwell, Elison, Ky
Fred Schlercher, Catanaqua.

The men when captured admitted to police that they had received outside aid in effecting their escape.

Chicago Grains.

CHICAGO, Jan. 25.—Grains opened lower today, wheat was down ⅜ to ⅝c; corn ½c and oats ⅛c.

Opening grain quotations:

Wheat—March, 129⅜ to 129¾; May, 130¼; July, 126⅜ to 126¾.

Corn—March, 88⅜ to 88½; May, 91⅛; July, 92½.

Oats — March, none; May, 55¾ to 55⅞; July, 52.

Prosecutes Hickman

Here is the latest photo just made of Asa Keyes, district attorney at Los Angeles, Cal., who is prosecuting William Edward Hickman for the kidnaping and murder of Marion Parker, 12, at Los Angeles.

DEATH ROLL

Williams Funeral Services.

Funeral services for Forest Williams, 18 years old, will be held tomorrow night in the home of his parents, Mr. and Mrs. John Williams, 1122 Railroad street. The body will be taken to New Matamoras Friday morning for burial.

Ada Funeral Services.

Funeral services for Mrs. Hazel Ada, wife of Harry Ada, will be held tomorrow afternoon in the home, Pennsylvania avenue, East End. Burial will be made in Locust Hill cemetery, near Chester.

A London bridegroom recently gave his bride an alarm clock as a wedding present.

To Cure a Cold in One Day

Take Laxative Bromo Quinine tablets

The tonic and laxative effect of Laxative BROMO QUININE Tablets will fortify the system against Grip, Influenza and other serious ills resulting from a Cold. Price 30c.

The box bears this signature

E. W. Grove

Proven Merit since 1889

CERAMIC

3 DAYS STARTING THURSDAY MATINEE

— ALSO —

BIG SUPER STAGE ATTRACTION

Hazlett & Burt

Successors to

HOWARD HAZLETT & SON

ESTABLISHED 1892.

INVESTMENT SECURITIES

Members of

NEW YORK STOCK EXCHANGE

ASSOCIATE MEMBER NEW YORK CURB MARKET

WHEELING STOCK EXCHANGE.

Brookes Bldg. Telephone Main 1000.

SECRETARY OF STATE TO VISIT WELLSVILLE

F. W. OWESNEY HURT IN FALL

F. W. Owesney, president of the East Ohio Sewer Pipe Company, sustained a fractured left leg Monday when he slipped and fell from a loading dock at the sewer pipe works.

Owesney, it is said, was inspecting products of the firm when he lost his balance and fell to the railroad tracks.

Dr. J. V. Rice, of Wellsville, and Dr. Neitz, of Irondale rendered medical treatment and later Owesney was taken in the Haugh ambulance to his home in Steubenville.

PYTHIAN SISTERS MEET THURSDAY

Installation of officers will feature the meeting of Pythian Sisters to be held Thursday evening in the Knights of Pythias lodge rooms, Main street.

A social hour and luncheon are also on the program.

Completes Beauty Course.

Ila White Reed, Arthur avenue, has returned from Cleveland after completing a course in the Rose-Beer beauty culture school. She expects to open a shop here in the near future.

BROWN WILL MAKE ADDRESS HERE FEB. 14

Columbus Man Will be Kiwanis Club Guest.

NIGHT SESSION

Probably Will Speak at E. Liverpool Rotary Meet.

Clarence J. Brown, of Columbus, secretary of state, will make an informal visit to Wellsville on Thursday, February 14, it was announced today.

Secretary Brown, it was indicated, will make probably two addresses before Wellsville and East Liverpool civic organizations.

He will likely be the honor guest and speaker at a ladies' night session planned by the Wellsville Kiwanis club on that date, and it is possible, will talk to members of the East Liverpool Rotary club at noon the same day.

Officers and members of the Wellsville Chamber of Commerce, who are scheduled for a meeting on February 14, likely will postpone their conference for a few days in order not to conflict with the Kiwanis meeting.

FILTERING PLANT IS URGED HERE

Need for a filtration plant or other water-clearing system was stressed by City Engineer R. D. McGill at yesterday's noon luncheon meeting of the Kiwanis club.

Three types of filtration, sand, mechanical and coagulation, were discussed by the engineer.

Efforts of the city and citizens in general toward obtaining such a plant was urged by the engineer. The plant, it is said, would cost about $100,000.

President L. G. Aughinbaugh urged that the chamber of commerce take an active part in making the plant a reality.

MRS. MARIE YATTA DIES; AGED 27

Mrs. Marie Carmel Yatta, 27 years old, wife of Samuel Yatta, died last night at 10 o'clock at her home, 220 Third street, following an illness of complications.

In addition to her husband she is survived by four children, and her parents, Mr. and Mrs. Mike Sabbato. Five brothers and five sisters also are living.

Funeral services will be held Friday morning at 9 o'clock in the Immaculate Conception church, in charge of Rev. Edward J. Gracey, pastor. Burial will be made in St. Elizabeth cemetery.

L. C. B. A. MEET IS POSTPONED

Special open meeting of the Ladies' Catholic Benevolent association, which was to have been held tomorrow evening in the school hall, has been postponed indefinitely.

Miss Margaret M. Carroll, president of the Cleveland division of the organization, who was scheduled to address the local association, was unable to appear here tomorrow.

Regular meeting of the association will be held tomorrow evening in the Knights of Columbus hall, Main street.

'Bo' McMillin Speaks At Salineville Meet

Kiwanians Will Hear Geneva College Coach at Luncheon Thursday for School Squads.

Alvin "Bo" McMillin, athletic coach at Geneva college, will be the guest and speaker at the noon luncheon meeting to be held by Salineville Kiwanians Thursday.

Members of the Salineville high school basketball squads, including coaches and faculty representatives, will be guests of the club at the luncheon. Arrangements are being made to entertain 22 athletes, in all. McMillin is expected to deliver a talk along the lines of athletics.

H. L. Hendrickson and M. F. Mulheran are members of the committee in charge of the entertainment.

Plans are being made by the Kiwanians for a "farmers' day" observance on February 16.

IRONDALE

Misses Ruth Leatherberry and Gertrude Williams spent the week-end with the latter's sister, Mrs. Charles Hoobler in Cleveland.

Word has been received here of the death of William Lake at Follansbee. He was a former resident here, leaving Irondale when the mill was moved to Chester. Mrs. Grace Stout and William McBane attended the funeral which was held Tuesday.

Mrs. Loretta Ault spent the week-end with her sister, Mrs. George Rehmer at Wellsville.

Miss Mary Single has returned to Barberton after a visit with her parents, Mr. and Mrs. Steve Single.

Mrs. Amanda McFadden is ill with pneumonia at her home here.

Mrs. Margaret Downard, who has been seriously ill at her home in the country, shows little improvement. Mrs. Brady Murphy, her daughter, is taking care of her.

George Downard was severely burned when he fell against the stove at his home recently.

Born, to Mr. and Mrs. Alonzo Davis, a daughter, on Saturday. She has been named Shirley Jane.

Mrs. Glen James, who has been ill, is recovering.

Clarence Golden is spending a few days in Cleveland.

James Paris of Mingo spent the week-end at the home of Joseph Nemith.

Kenneth Close spent the week-end with Mr. and Mrs. Leroy Brooks at Hudson.

Miss Helen Capehart spent the week-end with her parents at East Liverpool.

Mrs. Fred Dando was an East Liverpool shopper Thursday.

Miss Freda Cline spent a few days with relatives at Akron.

Mrs. Chas. Geisberger of Alliance spent the week-end with her husband, at the home of Charles Geisberger.

Ruth McBane was an East Liverpool visitor Saturday.

Fred Sharp and family spent Sunday with B. A. Wilson and family at Somerset.

Prof. L. V. Romig was an East Liverpool visitor Saturday.

P. H. Wright, Toronto, was a Sunday visitor in Irondale. He gave an address at the M. E. Sunday school.

Rev. Zimmerman has closed a successful series of meeting at Hammondsville.

Mrs. Jessie Close has returned home from Leetonia, where she has been visiting her daughter, Mrs. Helena Call.

Mrs. E. E. Stephens has returned home after spending several weeks at New Cumberland.

Pucce Twins Die.

Infant twins of Mr. and Mrs. Mike Pucce, who died yesterday at the family residence, 1135 Buckeye avenue were buried this morning in St. Elizabeth cemetery.

MRS. MARY HUNTER IS DEAD HERE

Following a brief illness, Mrs. Mary Catherine Hunter, 22 years old, wife of Roy Hunter, of 1754 Clark avenue, died Tuesday evening at 8 o'clock in the East Liverpool hospital.

Besides her husband she is survived by a three-months' old infant. Her parents are living in Evansville, Ind.

Funeral services will be held Friday afternoon at 2 o'clock at the home of Mr. and Mrs. Thomas Hunter, the husband's parents, 1749 Clark avenue. Burial will be made in Spring Hill cemetery.

MIZPAH CLASS PARTY TOMORROW

Mrs. Edward Round will be hostess to members of the Mizpah Sunday school class of the First Methodist Episcopal church tomorrow evening at her home in Main street.

Mrs. Round will be assisted by Miss Cora Norris, Mrs. Elmer War and Mrs. Charles Couts.

A program will follow the business meeting. A complete attendance is requested.

CHURCH LADIES' PARTY TONIGHT

Ladies of the Immaculate Conception church will entertain at a 500, bridge and euchre party this evening in the school hall.

Mrs. A. F. Buchman, hostess, will be assisted by Mrs. Edward Collins, Mrs. M. I. Buchmann, Misses Anna and Barbara Buchman, Mrs. Nick Barth, Mrs. Burkhardt and Mrs. H. L. Bevans.

CLARK, MILLER HELD FOR COURT

Andy Clark and Ralph Miller, of this city, arrested several weeks ago on a charge of stealing chickens, were given a trial last night before Mayor W. L. Fogo in police court.

Clark and Miller were bound over to the grand jury under bond of $200, which they furnished.

The defendants were represented by Attorney W. A. O'Grady.

WHITE SHRINE TO INITIATE

Members of White Shrine of Jerusalem, 21, will hold a ceremonial this evening in the Knights of Pythias lodgerooms, Fifth and Main streets.

A class of candidates will be initiated. The ceremonial will be followed by a program. Refreshments will be served by the social committee.

Miss Beresford Ill.

Miss Virginia Beresford, daughter of Mr. and Mrs. Harry Beresford, Arthur venue, is ill at the Ohio Valley hospital in Steubenville. Miss Beresford, who is in training at the hospital, has been off duty for two weeks.

Have you read TODAY'S CLASSIFIED ADS?

NEWEST PHOTOS OF MISSING GIRL

Here are three new pictures of Frances St. John Smith, missing New York heiress and Smith College student, for whose discovery rewards now totaling $12,000 are offered. The photos with the glasses make quite a change in her appearance, and she may be passing unrecognized somewhere by wearing them.

Nothing Cleans Teeth
LIKE POWDER
Just ask your dentist

If you want the whitest, cleanest teeth possible, just try this; the oldest and most reliable way of all to clean teeth.

For over sixty years, since 1866, dentists everywhere, have prescribed Dr. Lyon's Tooth Powder because of its superior cleansing qualities.

As it is only the powder part of a dentifrice that cleans, naturally a dentifrice that is ALL POWDER cleans best. That is why your dentist, when cleaning your teeth, as you know, always uses powder.

Teeth simply cannot remain dull and film coated when Dr. Lyon's is used. While it removes all the stain and tartar and actually polishes the teeth as it cleans, it cannot possibly scratch or injure the most delicate enamel, as SIXTY YEARS of constant use has shown.

Dr. Lyon's has stood the test of time, as nothing else could. Thousands have found it safe, reliable and unequalled throughout an entire lifetime of constant use. It is the only dentifrice old enough to prove it can preserve teeth for life.

Dr. Lyon's Tooth Powder keeps your teeth REALLY CLEAN, and clean teeth mean firm, healthy gums and the least possible tooth decay.

Its rich, cleansing properties penetrate every pit and crevice, reaching every particle of food, or foreign matter, lodged therein. Thus, it leaves the mouth sweet and clean, the breath pure, and its cooling refreshing after taste is delightful.

Brush your teeth twice each day with Dr. Lyon's Tooth Powder; consult your dentist regularly to be on the safe side and you will be doing the very utmost to protect your teeth. Make this test if you want whiter, cleaner and more beautiful teeth.

You can get Dr. Lyon's Tooth Powder at any drug store, or toilet goods counter. You will find it not only more efficient, but it costs less than most anything else you can use.

IT'S NOT A QUESTION OF LUCK—

That every moving or hauling job we do is promptly and efficiently done. Skilled workmen, years of experience and the right equipment for every need are the reasons. No matter what your moving or hauling problems are we'll solve them to your entire satisfaction.

For Any Moving Job— Large or Small Call

Phone 1045

P. Milliron
TRANSFER AND STORAGE CO.

Look!
Still We have all other prices beaten
Comparing With Montgomery Ward Co.

3-Piece Bath Room Outfit—Their Price f. o. b. Chicago $61.95
Lowest Estimate Freight .... $ 3.75
Estimate for Drayman to Deliver .... $ 2.00
Their Price Delivered to You $67.70
Our Price, Same Outfit Delivered $64.00
YOU SAVE $3.70

Also you have the privilege of seeing what you buy and saving about 30 days difference in time, as we will deliver on short notice. We carry a complete line of all plumbing goods and invite comparison of prices and quality with all others.

See us and be convinced before buying.

Rex & Means Co.
WHOLESALE PLUMBING SUPPIES
727 DRESDEN AVENUE. PHONE 927-J.

69c DAY
TOMORROW- Many Other Items Not Advertised in This Super Value Sale

The Ross Stores
Chain Economy Department Stores

ONE LOT $3.00 and $4.00
PUMPS
Broken lots of styles and sizes. First quality, up to the minute. Specially priced tomorrow at $2.69

REG. 35c DRESS
CHAMBRAY
Finest quality right off the bolt — for dresses and kiddies rompers, plain or checked. Tomorrow— 3 YARDS 69c

ONE DAY SALE ALL WOOL
JERSEY DRESSES
Actual selling prices on this group were up to $9.98 — Smart styles and good selection of colors— Unusual value at tomorrow's price . $4.69

81x90 Bleached
SHEETS
Seamless, fine count, full size, no starch. Our regular $1.00 sellers. Limit is 4 to a customer. Tomorrow only— 69c

Reg. $3.50 and $4.00
COMFORTS
Our finest grade of sateen bound challis covered puffs, full bed size. Limit 2 to a customer. Tomorrow only— $2.69

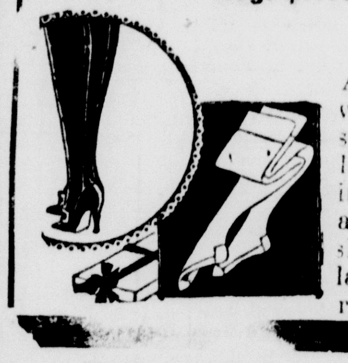

Reg. $1.19 Pure Silk Full Fashioned
HOSIERY
A wonder value in seasonable colors, long boot, reinforced heel and toe — slightly irregular. Tomorrow only— 69c

Men's and Boys' Regular $1.00
Union Suits
The finest ribbed garments for the money ever offered. Nationally known brand never offered at this price. Tomorrow only— 69c

Boys' Regular $1.00
Flannel Suits
Two piece little fellows heavy cotton flannel suits, plain pants and checked middy top. Tomorrow only sizes 3 to 8. 69c

REG. $1.00 LACE TRIM
Rayon Chemises and Bloomers
Lustrous fine guage rayon chemise daintily lace trimmed, and full cut bloomers. Specialy priced tomorrow at 69c

Reg. $1.00 and $1.50 Men's and Women's
Umbrellas
Sturdy frames, rainproof covers, in curved men's style and women's novelty handles — Biggest value ever — Tomorrow only. 69c

Reg. $1.00 Value
Rag Rugs
Oval braided and 30x60, fringed ends runners — The rugs you need at an unheard of price — Tomorrow only— 69c

Hoover Style
Aprons
Green, blue, hello and pink with white shawl collar and cuffs. The utility apron supreme. Tomorrow only— 69c

Regular $2.00
Bridge Lamps
Wrought iron stands, complete with parchment shade cord and plug. Tomorrow only, 69c

Reg. $1.00 and $1.50
Hand Bags
Choice selection of pouch and under arm styles of novelty and genuine leathers — Tomorrow only— 69c

BROADWAY

A Thrilling Story of the Night Clubs

By Phillip Dunning and George Abbott.

CHAPTER 9.

Crandal lit a cigarette. For a moment the glow of the patent lighter brought out the clean-cut line of his nose; gleamed in his eyes. The mystery of him frightened Billie then. What did she know about him? Nothing. What did she know about Dolf somethin-or-other on the front seat, driving her down Seventh avenue toward an unknown place in the Village? Nothing! Life in New York was strange. You did things here that you never would think of doing other places—in Trenton, New Jersey, for instance. Maybe that was because everything was so upside down. Night was turned into day here; day into night—Oh, well—what was Mr. Crandall saying?—

"What, Mr. Crandall?"

"Wake up, cute fella. It ain't a compliment to me when you go to sleep."

"I wasn't asleep, honest."

"Wasn't you?"

"No."

He moved closer to her. "I was asking you if you had that rehearsal to-day?"

"Yes, but only for about an hour."

His voice lowered and had a thrilling, romantic ring to it. His lips were close to her cheek. "Don't worry about nothin', little girl. If the act don't turn out, I'm here, all the time, see?"

"Yeh."

"I wouldn't take too much stock in that Lane guy, if I was you. He's a lot of wind. It's that way with most of them second rate hoofers."

Billie felt she must defend Roy Lane. "He's—he's been awful nice to me," she said weakly.

"Sure, he has. An' why not? But I can be nicer, little fella."

The Buick slowed down on a side street, east of Seventh avenue. Billie didn't know where she was. She wasn't familiar with the Village. The street lamps were pale white bubbles.

Crandall helped Billie out; spoke a few low, indistinct words to the alert little Dolf who remained on the front seat. Again Billie heard, "Sure, Steve," and again she was disturbed. Dolf's sharp white teeth, like the teeth of an animal, gleamed for a moment. He drove away.

Crandall took Billie down a flight of stairs that led to a grated iron door below the level of the sidewalk. He rang a bell, and after a few moments, the dark face of an Italian appeared at the grating. He peered out, searchingly.

"Hello, Joe," greeted Steve Crandall.

The Italian's face broke into smiles. In haste the door was open, just as if a king had spoken. The Italian bowed, obsequiously.

"Glad to see you, Mr. Crandall."

Checking his coat and hat in a narrow stuffy hall without much illumination, Steve escorted Billie into a plain, dimly-lit room, thick with tobacco smoke and the odor of claret and heavy Italian food. Joe had preceded them and beckoned them to a little table for two in a dark corner.

Billie remembered that she hadn't eaten any breakfast, and the smell of the food delighted her. She sat down, wriggling from her coat and letting it slip to the back of the chair. Crandall ordered with the authority of an epicurean. The voice of Broadway was shut out of here too. It seemed very quiet in this intimate room with only the lowered conversation of couples at nearby tables and the soft tread of waiters.

A pretty Italian girl came in with small bouquets of pink baby roses for sale. Crandall bought two bunches and Billie pinned them at her waist.

"They ain't near as pretty as your cheeks, little one," he said, looking at her, intently.

"Now don't kid," she returned.

They had a cocktail first and then red wine with the meal. Billie became aware that she was allowing Steve to hold her hand across the table. She flushed and drew it away. She did such silly things after she had had a few glasses. No, she mustn't allow Crandall to hold her hand, even though he did do it quite like a father, sort of patting it, you know.

"What's the matter, kittens?"

"N-nothin', Steve—Mr. Crandall—"

"Yes, there is. Why take away your hand? 'Fraid of me?"

"N-no."

"Well, then—"

She changed the subject before he could involve her, talking hazily about her room-mate, Mazie Smith. Mazie said such funny things. "You oughter hear her tell a corn story, Mr. Crandall. She's a riot!"

"Tell it to me," he invited.

"Oh, I couldn't, like her."

"Oh, yes, you can." Crandall smiled, slowly, calmly. And then she was aware of some one entering like a wraith out of the cigarette smoke and the darkness,—some one who walked quickly and tread lightly—some one wiry and slinky like a cat. It was that mysterious Dolf.

He learned over Crandall and spoke through the side of his mouth. Crandall rose, his face serious. "Excuse me just a minute, Billie. I'll be right back."

"Is anything the matter?" she asked anxiously.

"Not a thing, girlie. Just a little matter of business. Drink your coffee an' I'll be right back."

He went away with Dolf, — disappeared in a back room.

What did this all mean? Billie became afraid again. She thought of all sorts of impossible things that might be happening. They were gone for ages and ages. Maybe Dolf had cut his master's throat for his money, or maybe Crandall had cut Dolf's throat?

Surely they'd been away for hours by now. She looked at the little wrist watch that Mary and her mother had given her for Christmas. Poor Mother and Mary What would they think of her now if they could smell the wine on her breath? Gee, this was no way to be thinking, but why didn't Crandall come back? She'd be late at the Paradise. Oh, Lord! She propped up her chin in her cupped hands and sighed. A man across the way heard her sigh and grinned at her. She turned away.

Crandall returned without Dolf. He was as clean as ever; apologized for being gone so long, but business was business; lit a long oily, heavily fragrant cigar.

"I'll be late, Mr. Crandall, if we do hurry," said Billie rising.

"Oh, no we won't. I'm watching the time."

"Nick'll be made."

"Not when I'm with you." He helped her with her coat. "There you are."

They returned to the roaring forties in a taxi instead of the Buick. Crandall did not mention what had happened to Dolf.

He sat close to Billie and spoke low and intently "This has been a great evenin', little fella."

"Yeh."

"Don't you think so?

"Yeh."

"We'll have lots more, won't we?"

"I—I hope so," breathed Billie.

"Of course we will," said Crandall. "Call me Steve from now on, will you?"

"Well—maybe."

"What you 'fraid of? I ain't gonna eat you or nothin'."

"I— know, but—"

"Well, then—"

"Maybe," she said, looking out at the never-ceasing traffic and listening to its constant roar.

(To Be Continued.)

Copyright, 1927, by George H. Doran Co., Published by arrangements with King Features Syudicate, Inc.

THE GUMPS by SIDNEY SMITH

BRINGING UP FATHER by GEORGE McMANUS

JOE'S CAR by VIC

POLLY AND HER PALS by CLIFF STERRETT

ELLA CINDERS by BILL CONSELMAN and CHARLIE PLUMB

TILLIE THE TOILER by RUSS WESTOVER

Quick End to COLDS

At the first sign of a cold—coughing, sneezing or discharge from the nose—go right to a drug store and get a box of HILL'S. Take a couple at once and cold breaks up. HILL'S knocks a cold in 24 hours because it does the four necessary things all at once—stops the cold, checks the fever, opens the bowels, tones the system.

HILL'S Stops Colds in One Day

Deal promptly with any cold. It may lead to grippe or flu. Take HILL'S, as millions do, and end the cold in one day. Be sure it's HILL'S, in the red box. 30 cents.

HILL'S
Cascara - Bromide - Quinine

SHERIFF BANS "ONE-EYED" AUTO

"One-eyed" automobiles are banned in Columbiana county as the result of orders issued today by Sheriff George Wright.

Road patrols have been instructed to halt cars carrying but one headlight and displaying no tail light after darkness.

"The practice of driving with one headlight is a dangerous one and must stop," the sheriff said. "We will make an example of the first offenders."

SAN JOSE, CAL., EDITOR DIES

SAN JOSE, Cal., Jan. 25.—Arthur L. Clark, managing editor of the San Jose Mercury-Herald, is dead here today at the age of 58.

He was formerly editor-in-chief of the Boston American and managing editor of the New York World. Death followed a prolonged illness.

HAVANA PARLEY COMMISSIONS SPEED UP WORK

Informal Conversations at Pan-American Conference.

UNION IS GOAL

Eight Different Units Consider Phases of Program.

HAVANA, Jan. 25.—International leaders in the sixth Pan-merican conference got together in a series of informal conversations today in an effort to speed up the work of the congress.

Eight different commissions are considering the various phases of the conference program.

Four of the commissions meet on Mondays, Wednesdays and Fridays. The other four: meet on Tuesdays, Thursdays and Saturdays. The schedule calls for two meetings each morning and two meetings each afternoon all at different hours.

The result has been that each commission has been compelled to shorten its deliberations in order that its members who may be serving on another commission may proceed to the meeting of that group.

The large delegation from the United States permits the assignment of members to different commissions; but, where there are only two delegates representing a nation, the life of each is one continuous round of commissions.

Two methods will be used to expedite matters. First, as much work as possible will be done outside the meetings of the commissions in order that the sessions themselves may be devoted largely to putting the finishing touches to agreements already reached. Second, pressure will be put on the less important commissions to conclude their work in order that all attention may be concentrated on the more important duties of the conference.

A special effort was made today to speed up the organization of the Pan-American Union as the central instrument of Pan-Americans. It is hoped to get this matter out of the way by next week.

BERLIN ENVOY ARRIVES IN U. S.

NEW YORK, Jan. 25. — Dr. Friedrich Wilhelm von Prittwitz und Gaffron, new German ambassador, is on his way to Washington today. He arrived here last night on the Hamburg-American liner Albert Ballin, accompanied by his wife, the former Countess Strachwitz, and their daughter, Marisa, four years old.

READ THE CLASSIFIEDS.

DOGGONE GOOD STORY FOR DOG

Homeless dogs are in demand in Columbiana county, according to County Dog Warden C. E. Donahay.

Donahay recently offered an unlicensed dog to any one who would provide the canine with a home and pay the license fee. Twenty-five persons applied.

One of the applicants was Donald W. McCoy, 11-year-old Salem newsboy who wanted the dog "for company" while he passed his papers. The canine was given to Fred Emney, High and Highland avenues, Salem.

"Some of these days I'm going to get Donald a dog—one that will be a real companion," said Donahay.

Mother of Former Russian Czar Gets Last Photograph

COPENHAGEN, Jan. 25.—The Dowager Empress of Russia who is now spending her last sad years in the Villa Hvidoere, near this capital, has just received the last photograph taken of her son, the Czar Nicholas II.

It was taken by Mr. Gollman, a photographer who happened to be in Russia at the outbreak of the Revolution. He was authorized to visit the Czar a short time before his murder and took this photograph. It was naturally with some difficulty that he succeeded in passing the custom officials with it. The Empress has added it to the already large collection of photos of her unfortunate son and family.

The Way of the World

BY GROVE PATTERSON

BOBBED

It is estimated that 3,400 tons of hair have been cut off women's heads since the bobbed hair fad began. It is further estimated that there are 14,000,000 bobbed heads in the United States. An think of all the conversation and argument and debate that have been wasted on what is after all a trival matter.

Anazlyze modern thought and the subjects which most engage men's minds and we are forced to the sad conclusion that most of our time is given to odds and ends of no great significance.

THE BEAUTY CHASE

Beauty crowds old age right up to the edge of the grave. American women, according to Gertrude Lane, editor of the Woman's Home Companion, spend a billion eight hundred million a year in the pursuit of beauty. That amount of money is equivalent to the entire debt which the ten smaller nations of Europe owe the United States. Well, most women get very good results in this chase for beauty, and the money invested has much to do with making a happier and more livable world.

LITTLE THINKING AHEAD

A Chicago preacher is crusading for a new law which will make divorce much more difficult to get. He says this will curb hasty and thoughtless marriages. He shows little knowledge of the habits of the average human. Men and women in the mood for marriage do not think things through. They do not think far ahead. They act on impulse. They always have and always will. The ease or difficulty of divorce does not interest two people in love. The world is not yet rational to any large degree. We are still mostly concerned, in a totally irrational manner, in getting what we want when we want it.

CAPITAL PUNISHMENT..

Speaking of "thinging things through," the argument is urged that if capital punishment were abolished murder would be increased. The fact is that in states which have no capital punishment crime is not more prevalent than elsewhere. Men and women about to commit crime do not think things through. They are not in the mood for weighing facts. They are swayed by powerful impulses. Later, in jail, they have much time for thought. The fact that capital punishment may be or may not be at the end of the road probably receives much less thought than we commonly suppose.

Pershing's Special Phone Girl in War Is Killed by Auto

DETROIT, Mich., Jan. 25.—Miss Louise Gordon, who was special telephone operator for General Pershing at his headquarters at Chaumont, was killed when she was struck by an automobile here recently.

During the war Miss Gordon was regularly enlisted in the Signal Corps and spent many months in service in France. She was past commander of Ragan-Lide Post No. 13 of The American Legion and attended a post meeting the day before her death.

COL. ROOSEVELT TO TOUR WEST

NEW YORK, Jan. 25—Col. Theodore Roosevelt is to leave Friday on a lecture trip that will take him through the middle west. The first address is to be delivered here tonight.

Sage Tea Dandy to Darken Hair

By DOROTHY LANG

You can turn gray, faded hair beautifully dark and lustrous almost over night if you'll get a bottle of "Wyeth's Sage and Sulphur Compound" at any drug store. It costs only 75 cents. Millions of bottles of this old famous Sage Tea Recipe, improved by the addition of other ingredients, are sold annually, says a well-known druggist, because it darkens the hair so naturally and evenly that no one can tell it has been applied.

Those whose hair is turning gray or becoming faded have a surprise awaiting them, because after one or two applications the gray hair vanishes and your locks become luxuriantly dark and beautiful.

This is the age of youth. Gray-haired, unattractive folks aren't wanted around, so get busy with Wyeth's Sage and Sulphur Compound tonight and you'll be delighted with your dark, handsome hair and your youthful appearance within a few days.

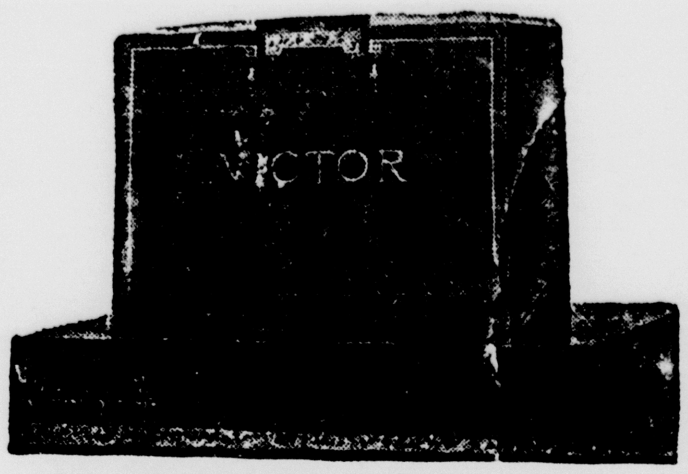

AN IMPORTANT ANNOUNCEMENT

We Are Offering, Until February 1st, A Number of Monuments and Markers

STOCK ONLY

At a Very Liberal Discount

To those contemplating the selection of a Memorial for Spring delivery, this is your opportunity to practice wise economy.

FIRST COME | FIRST SERVED

Graham & Crist, Inc.

Third and Washington Sts. Phone 988.

Other Plants
Alliance and Canal Dover.

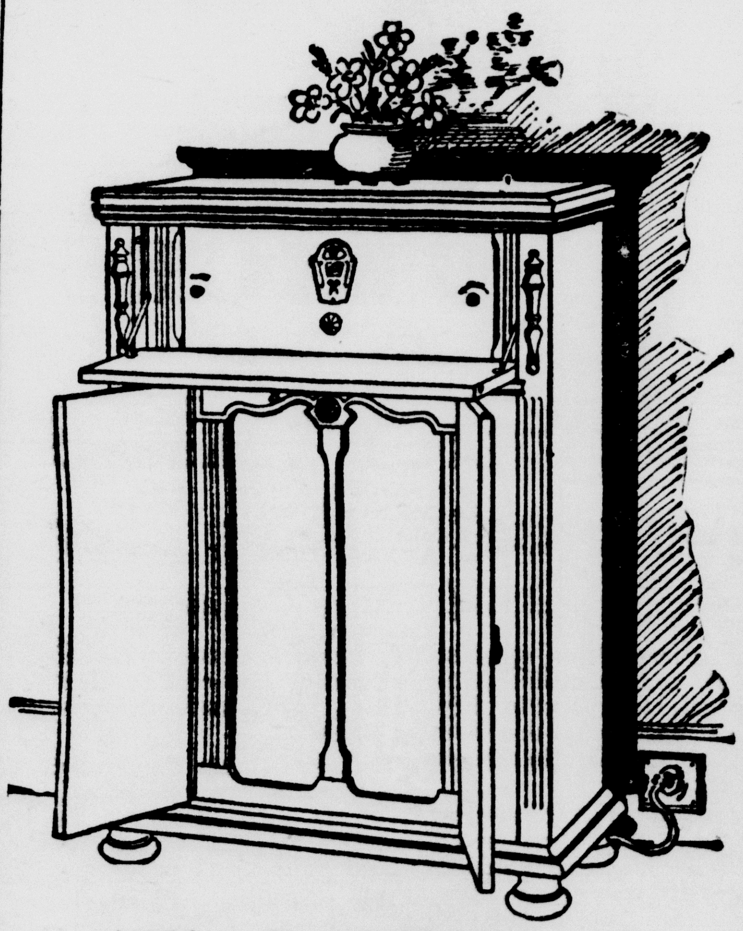

"The Pathfinder of the Air"

Sparton Electric A. C. 7, Console

Light Socket operated without batteries of any kind. This already famous Sparton AC has been brought to a remarkable degree of selectivity and distortionless volume by the introduction of seven tubes and one dial control. An instrument that we believe is today unmatched in the radio industry. Cabinet in beautiful American crotched walnut, complete with tubes and built in cone speaker and illuminated dial.

Smith Radio Service Co.

131 West Fifth Street. East Liverpool, Ohio.
PHONE MAIN 704.

IF YOU HAD A NECK AS LONG AS THIS FELLOW AND HAD SORE THROAT ALL THE WAY DOWN

TONSILINE

The National Sore Throat Remedy
SHOULD QUICKLY RELIEVE IT
ALL DRUGGISTS

For Beautiful Bobbed Hair Do This Today

No Matter How Troublesome Your Hair May Be It's Easy to Wave It This Simple Home Way

Here, at last, is a safe, simple, pleasant, absolutely certain home way to transform dull, straight, "straggly," unruly hair into a soft and glorious mass of fluffy, curly waves—that "stay in" for six or eight days!

No grease, oils, gums or dangerous "drying" acids—the remarkable new BEAUTYWAVE method is as safe and pure as the finest spring water, but its quick and positive action is most astonishing—miraculous!

Its regular "once-a-week" home use—at a cost of 10c and 15 minutes' time—means a stylish "Beauty Parlor" appearance every day. So, if you would like beautifully attractive, lustrous, curly hair, ask your druggist for BEAUTYWAVE today. Bottles containing many weeks' supply cost less than one trip to the Hairdresser—and your enthusiastic satisfaction is absolutely guaranteed!

W. T. ANDERSON COMPANY

High Grade Domestic Coals.

Pittsburgh
Pocohontas
W. Va. Splint

Yards R.R. & Beleek Sts. E. E.

Deliveries Anywhere.

Teams or Trucks.
Phone 1278.

Prompt Delivery

THE

STUDEBAKER CORPORATION OF AMERICA

Appoints

R. D. Bryan Motor Car Co.

135 WEST FIFTH ST.

as Studebaker-Erskine dealer in

East Liverpool, Ohio

The Studebaker Corporation of America is glad to make this announcement, knowing that the stability and reputation of an automobile dealer is an important consideration in the purchase of a motor car.

You, your family and friends are cordially invited to inspect the new Studebaker Custom Cars as well as The Little Aristocrat of Motordom—the Erskine Six—in this new Studebaker home.

No matter what your taste or purse, you will find in Studebaker or Erskine automobiles precisely the car to fit your motoring needs. Cars of such custom beauty, such luxurious equipment and representing such supreme values for the money have never before been offered the motoring public.

Present Studebaker owners are especially invited to drive around and get acquainted

STUDEBAKER

Seventy-five years young

Dempsey Prepares To Put 'The Bee' On Tex For Tunney Bout

More Dough Is Sought by Ex-Champion

Jack Will Ask $300,000 For Next Title Battle.

By Davis J. Walsh.

NEW YORK, Jan. 25.—Jack Dempsey the well known husband, today started the unpleasant but altogether necessary operation of putting what is known as "the slug" upon his best pal and least severe critic, George Lockthesafe Rickard. It may be explained that this will be unpleasant only to Rickard and is regarded as necessary only by Dempsey, just to get the records straight and the adjectives distributed apportionately.

Some persons, of coarser mold and baser instincts, prefer to know this process as "the bee," but I am for elegance and refinement in diction and strict accuracy in the presentation of the printed word. Tex Rickard is not to be bitten by a small insect. He is to be slugged by a big mamal and the latter can go right ahead and sue me if he wants to.

Will Tell Tex Soon.

Anyhow, I happen to know that Dempsey wants a $300,00 guarantee for his next fight with Tunney and today he prepared to apprize Rickard of the good tidings by telling his New York representative that he was far from certain he would come back. The writer incidentally, is disposed to concur with that idea; in fact, he is somewhat ahead of it. He is far from certain that Dempsey will come back even after he comes back, the first referring to matters artistic and the second to matters merely gesticular.

Dempsey got only $175,000 by way of a guarantee at the Chicago fight, a fact that may not generally be known. However, this was of comparative unimportance at that time because everyone knew that highly critical money was to pile up in the vestibule and that Dempsey would get his share of it. But they are talking now of holding the fight in New York and, with a 90,000 capacity in the offing, the question of a guarantee is about as unimportant as a punch on the nose.

The Dempsey message, which probably will be relayed to Rickard at Miami, is that he had been working but had ceased, as we say at the blacksmith's, because he contracted a cold and didn't really know why a sane man should work, anyhow. As I get it, our John isn't quite sure whether he doesn't choose to fight or maybe it is that he is too proud to run.

Would Hurry Rickard.

If he wants any help about it, I will volunteer to say that he plans to hurry Rickard, already disturbed by Sharkey's failure and the lack of a definite contender, into making him an offer that will send him away from the fight with almost as much money as Tunney, the other financial genius, will get.

AT MILWAUKEE — Bud Taylor, world's bantamweight champion, knocked out Phil Zwick of Cleveland, second round.

Midland High Quint Defeated by Monaca

Lincoln Five Shows Effects of 10-day Loaf in 29-18 Reversal; Samuels, Glumac Star.

Showing effects of their 10-day loaf during examinations and between semesters, Lincoln high's varsity quintet went into action last night in the Midland gym and received a 29-18 defeat at the hands of Monaca high.

Monacans took an early lead and maintained it. At the half time the score was 13-6, Monaca, and by the end of the third quarter it stood 10-13, but with the Blue and Gold making valiant efforts to forge ahead.

In the last period when the Midlanders came within a couple of hoops of their up-river opponents, the Monacans suddenly stopped missing shots and landed four scoring hoops before Midland got back on its feet.

Samuels, outstanding floor man of the Midland midget combination, played a brilliant game of ball. Glumac, who was high scorer for Midland, and George Suffeletto also showed well for the Blue and Gold.

Both fives showed the effects of vacation with rough playing, weak shooting and teamwork that was feeble at times.

Finley Clark dropped six goals through the straps, for Monacans.

Midland's Blue and Gold will meet the Woodlawn boys' and girls' quintets in the J. and L. City Friday night.

Summary:

Monaca—29.			
D. Clark, f	1	0	2
F. Clark, f	6	2	14
Ford, c	3	2	8
Tarmina, g	2	1	3
Fox, g	0	0	0
Totals	12	5	29
Midland—18.			
Glumac, f	8	3	9
Glass, f	0	0	0
Speak, c	0	0	0
G. Suffeletto, g	2	2	6
Samuels, g	1	1	3
Totals	6	6	18

Substitutions: Tripovic, Sr., for Glumas, L. Suffeletto for Glass, Weir for Spesak, Dawson for Samuels.

Referee, Merriman. Timekeeper, Della Valle.

SENIOR COURT COMBINES WINNERS IN INTERCLASS SKIRMISHES IN MIDLAND

Senior B. Boys Win.

Senior B boys defeated Sophomore A boys by a 8-6 count and Senior B gils vanquished the girl passers of the Freshman B class by a 20-6 score in cage games of the Midland high class league series yesterday afternoon.

R. Graham led the scoring for the Senior B boys. He strapped three shots at the basket.

M. Jrmanovich topped the Sophomore scorers with two field goals.

Summary:

Seniors 8		Sophomores 6
R. Graham	F	R. Reed
D. Calhoun	F	R. Reynolds
R. Graham	C	S. Garlesky
R. Sadler	G	M. Jrmanovich
J. Laughlin	G	C. Herring

Substitutions: Sophomores, M. Vennich for Herring.

Field goals: Seniors, Calhoun, Graham 3; Sophomores, Vennivich 2, and Jrmanovich.

Fouls—Seniors, Sadler.

Referee Della Valle.

Senior B Girls Victors.

Senior B girls slipped far ahead of their Freshman opponents early in the game and were soon out of sight of the yearling passers. Freshmen put up a good battle for victory and in the second half held the upper class girls to one basket while they hooped one also.

Summary:

Seniors 20		Freshmen 6
Baich	F	Reynolds
Camp	F	Renalli
H. Veronivich	C	Benedict
Dawson	SC	A. Ganelle
Graham	G	R. Folk
A. Guard	G	Harrison

Substitutions: Haas for Reynolds, Tillie for Folk, Curtis for Harrison.

Field goals: Seniors, Baich 9, Camp; Freshmen, Reynolds, Renalli 2.

Referee, Della Valle.

In a speedy preliminary to the Midland-Monaca game, the Senior class boys' cage team walloped the Junior high aggregation by a 22-14 count in Midland last night.

Seniors were only leading by two hoops at the half, but through the efforts of Sadler, former varsity athlete, who dropped four through the straps in the second canto, the Seniors increased their lead to nine points before the final whistle.

Sadler was the starring ace for the Senior five with his six baskets.

Morris Trbovich slipped four through the hoops for the Junior high combination and played a nice floor game.

Summary:

Seniors 22.		Juniors 13.
J. Graham	F	Spesak
Cococh	F	M. Trbovich
R. Graham	C	Yetso
Sadler	G	Vuynovich
Laughlin	G	Revetter

Substitutions—Seniors, Calhoun for J. Graham, J. Graham for Laughlin; Juniors, Vuynovich for Spesak, Spesak for Vuynovich, Zazzas for Revetter.

Field goals—Seniors, Cococh 2, R. Graham 2, Sadler 6; Junors, Spesak 2, Trbovich 4.

Fouls—Seniors, R. Graham 2; Juniors, Trbovich.

Referee, Wuschinski, Lebanon Valley.

Lutherans Tie M. P. Passers For Top Berth

Defeat St. Stephens; Christians Winners Over Baptists.

Lutherans and Methodist Protestants today are tied for leadership in the Sunday school basketball league race as a result of the West Third street aggregation's 51 to 31 triumph over the St. Stephens five last night on the M. P. gym.

Prior to last night St. Stephens had a chance at the first half title, but the defeat practically ruins their outlook.

Davis, with 14 points, Schneidmiller, with 13, and Brown, with 10, starred for the victors. Bowen, Mullen and Massey were the chief performers for the losers.

Baptists put up a game scrap against the Christians but were forced to take the small end of a 43-34 count.

Hall kept the Baptist unit in the running with 15 points while Allen piled up a like number for the winners, with Wright dropping in 12.

Orchard Grove Methodists will meet the Presbyterians and the Baptists will clash with the Lutherans in Saturday night's games at the Y. M. C. A.

St. Stephens:—			
Bowen, f	5	0	10
Mullen, f	3	0	6
Chetwin, c	2	0	4
McLane, g	0	0	0
Clark, g	2	0	4
Massey, g	2	3	7
Totals	14	3	31
Lutherans:—			
Brown, f	4	2	10
Mountz, f	0	0	0
Davis, f	6	2	14
Brown, c	0	0	0
Schneidmiller, g	6	1	13
D. Mackall, g	0	0	0
Barlow, g	4	0	8
G. Mackall, c	3	0	6
Pazeck, f	0	0	0
Totals	23	5	51

Referee, McConville.

Baptists:—			
Wilson, f	4	0	8
OBrian, f	0	1	1
D. Fugate, c	0	0	0
Hall, f	5	5	15
R. Fugate, g	1	1	3
P. Graff, g	2	3	7
Totals	12	10	34
Christians:—			
Wright, f	6	0	12
Randolph, f	0	0	0
Evans, f	3	0	6
Green, c	0	0	0
Allen, g	7	1	15
Powell, g	0	0	0
Kirkbride, g	0	0	0
Owen, f	1	0	2
Earl, c	0	1	1
Randolph, g	0	1	1
Jones, g	2	1	5
Totals	19	3	42

Referee, McConnell.

SHARKEY, RISKO BOUT MARCH 12

NEW YORK, Jan. 25.—The identity of Gene Tunney's next ring opponent today remains as much of a mystery as ever, despite the signing of Jack Sharkey and Johnny Risko in Boston yesterday for a fifteen-round bout here on March 12.

AT MILWAUKEE — Bud Taylor, Terre Haute, Ind., kayoed Phil Zwick, Cleveland, in second round.

SPORT NEWS AND VIEWS

By the Sports Editor.

BY virtue of his survival of a recent wholesale "cut" by Freshman coaches, Richard "Dick" Larkins, of East Liverpool, is now a member of the first-string basketball team of the Freshman class at Ohio State University.

Larkins, in workouts on the Scarlet and Gray court in Columbus, gave the yearling mentors an exhibition of the ability that made him one of the most proficient defense men turned out here in recent years.

That Dick had, and has, plenty of confidence, was indicated here last spring when the ex-high school athlete lined up with the Elks of the county amateur league for a game with Jim Thorpe's Indians. Thorpe came tearing down the floor, like he was making one of his famous end runs, right into Larkins' territory. Dick didn't retreat. He dove into Thorpe and the ball and the two tangled. The big Indian smiled as the referee hoisted the leather in the air between them.

Larkins was included in a list recently published at the university of a group of Freshmen cagers who will not be permitted to play with any other team beside the yearling five this year. In other words, all of their work will be centered on the one squad.

Only 13 Freshmen survived the latest cut of the coaches. Larkins won a guard berth. He has played in several games against the varsity this season in that position. Should his work on the team continue to prove satisfactory, Larkins will, in all probability, be awarded his class numeral for his services. The East Liverpool lad has already won one set of numerals this year, having been regular center on the first year eleven last fall.

COLUMBIANA County Amateur Basketball league teams should feel the influence of the clergy within their ranks during the present campaign.

There are two ministers at present who are enrolled as regular players on teams of the county cage circuit. Rev. Ross Wilson, pastor of the Salineville United Presbyterian church, is a member of Tom Cartwright's Salineville Kiwanians. He plays a great game at forward. Rev. Harold F. Post, pastor of the First Presbyterian church, Wellsville, plays a forward for the Wellsville Elks. No little comment was heard on his performance in the Wellsville-Salineville game recently.

EAST LIVERPOOL will not be represented in the Ohio-Pennsylvania Baseball league this summer. The loop formally organized, after several weeks of fishing for suitable entries, Sunday in Canton, with six clubs in the fold and the re-election of William Strang, Canton newspaperman, as president.

The league membership includes Massillon, Beaver Falls, Canton, Warren, New Castle and Cleveland Tellings.

Strang, Secretary Doik Novario, of Cleveland, and other baseball men interested in the circuit, tried hard to interest East Liverpool in the league, but conditions here, especially in regard to Sunday baseball, are not auspicious for league baseball of that particular type.

The high grade performance of the Chester Superior Cords against the Beaver Falls Elks last summer interested Ed Harvey in the West Virginians and it was largely through his efforts that league officials went after Manager Frank Riley.

Riley, Joe Dickey and Pearl Dailey at Newell, or John Fowler and Mike Turk of Turk Nash undoubtedly could have put a strong club in the league had there been a diamond here suitable for such a purpose.

The O. & P. circuit will play a schedule of about 50 games, with contests billed on Wednesdays, Saturdays and Sundays, opening on or about May 1.

CHARLES HYATT, sensational Sophomore forward of the University of Pittsburgh basketball team, has tossed in 59 field goals and 51 free throws for a total of 139 points in nine games to date on the Panther schedule, all of which were won by the Pennsylvanians. Pitt, going out after national collegiate scoring honors, has registered 445 points against 282 by the opposition and has yet to play 13 games, including Army, Colgate, West Virginia, Notre Dame, Penn State and Washington and Jefferson.

BOWLING

American Billiards pushed their way up to a .500 mark in the American duckpin league last night by taking two out of three from the Turk Nash passers. Blackburst toppled 434 pins for three-game score while H. Oliver's 174 was the best bet for single game honors.

League Standing.

	W.	L.	Pct.
Victory Motors	5	4	.555
Turk Nash	6	6	.500
Americans	6	6	.500
Heimies	4	5	.444

Thursday—Heimies vs. Victory Motors.

American Billiards:—				
B. Haddox	143	99	151	393
A. Blackhurst	151	136	147	434
Ted. Ganas	173	132	121	426
B. Clutter	93	112	157	362
K. Craven	137	151	137	430
Totals	697	635	713	2043
Turk Nash:—				
W. Shaffer	128	116	121	365
H. Moore	118	136	165	419
H. Oliver	174	131	114	419
G. White	121	115	130	366
M. Clutter	1$5	149	97	351
Totals	646	647	627	1920

Liberty Duckpin League.

Tonight's setto in the Liberty dux circuit brings together the Bankers and Smith News. On Friday night Altman bowlers will clash with the Super Flash.

Y Boys in Dual Swim Meet With Stubbers

Fin Session to be Held Feb. 11 at Steubenville; Return Contests Billed Here in March.

Plans for a dual swimming meet between boys of the East Liverpool and the Steubenville Y. M. C. A.'s, to be held on February 11 in the Steubenville tank, were announced today by Physical Director T. F. Scheffer.

The session will bring together the best boy swimmers of the two associations.

In past meets with the Stubber tank stars, the Potters have held their own and expect to bring back their share of the laurels this time.

The East Liverpool team will be selected from the following squad:

Samuel Brown, Karl Fischer, Kenneth Salsberry, Edward Forester, Robert Hall, Donald Echert, Harry Morgan, Gale Davis, Joseph Chetwin, Robert Stewart, Donald Hall, James Bowen, Franklin Edwards, Kermit Stevenson, Richard Stewart, Robert Dietz, Ross Conn and Albert Stephenson.

A return meet will be held in the local pool in March.

Hahn Primes for Second Attempt At 1,000 Yard Mark

NEWARK, N. J., Jan. 25.—Lloyd Hahn will make his second attempt in as many weeks to crack his own world's record for a thousand yards in the St. Joseph's Catholic club indoor track and field games here tonight. Co-starring with Hahn are a host of the foremost athletic stars of the country.

Bergner, White In Cue Match

Contenders in the Club Billiard parlors three-cushion tournament are looking forward to Friday night when Albert Bergner and Donald White perform on the green cloth.

Bergner is the sole undefeated entry to date in the tourney and naturally the fans will be out to see what White is able to do with the former's record.

Willard Webber outscored Jack Recht in last night's match, 25 to 19.

COLLEGE CAGE SCORES

Purdue 28, Indiana 25.
Drake 26, Iowa State 21.
Hastings 30, Nebraska Wesleyan 25.

AT NEW YORK—Jimmy Moore, California negro, drew with Ed Tiernan, New York, 10 rounds.

RAY MITCHELL ON F. O. E. CARD

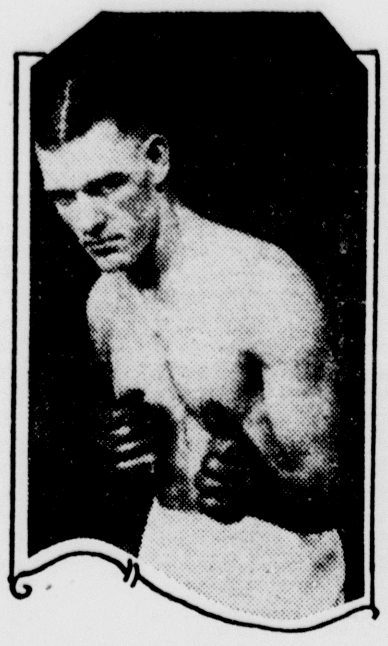

Here's Ray Mitchell, East Liverpool welterweight, who tackles Young Jenkins, Weirton flash, in one of the four-round prelim jousts on the Eagles' fight program tomorrow night.

Mitchell, who has been idle except for training activities, since his return from Akron some time ago, expects to display a wallop with sufficient strength to polish off the West Virginian as a means of making a fitting comeback debut.

Some of the boys are counting on plenty of action in this setto and Mitchell asserts that as far as he's concerned, he'll not disappoint them.

Kimm Takes Ryan's Place On F.O.E. Bill

Boylestein's Foe Injures Hand in Training Session.

Matchmaker Tom McDonough, in charge of arrangements for the Eagles' fight, today announced a change in the semi-final lineup.

Receiving a wire early yesterday to the effect that Joe "Boo" Ryan, of Pittsburgh, had "busted a mitt," or something to that effect, McDonough immediately got in touch with Harry Sully, manager of Bill Kimm, Columbus lightweight, and signed the Ohioan for semi-finals duties.

McDonough saw Kimm work recently in Steubenville against Johnny Bass. The Columbus puncher took Bass' measure in three rounds and revealed in that bout, at least, that he knew how to wallop.

As a result, Kimm will go into the ring against Boylestein on Thursday night. While Boylestein has been scrapping in the ranks of the lighties for a number of years, he has added some poundage, according to Manager "Jock" McDonald, and is nearing the welter division.

U. S. Carpentier, Pittsburgh, and Johnny Kusic, Philadelphia, meet in the eight-round final; Ray Mitchell, East Liverpool, and Young Jenkins, Weirton, in the second four-rounder on the program; and Sharkey Wolfe, East Liverpool, and Kid Francis, Wellsville, in the four-round curtain raiser.

Purdue "Cock of the Walk" in Big 10 Circles; Beats Indiana

Boilermakers Retain Perfect Record by Stopping Hoosier Rivals, 28 to 25.

LAFAYETTE, Ind., Jan. 25.—Purdue was still "cock of the walk" in Big Ten basketball circles today following a sensational championship duel with Indiana here last night.

The Boilermakers won, 28 to 25, thereby retaining the Big Ten lead and keeping their record clear of defeats. With three straight victories, they are the only team in the conference that has not yet tasted defeat.

Indiana dropped to fourth place, having won three games and lost two.

This game between the rival Hoosier institutions was the hardest fought of any played in the conference to date. More than mere conference honors were at stake. It was a contest for the supremacy of Indiana, a state that takes its basketball seriously.

The fives battled neck and neck all the way. Purdue led at the half by only one point, 12 to 11.

Kemmer and Cummins led the Boilermakers attack. McCracken, Wells and Strickland starred for the Hoosiers. Beckner star forward, who graduates at the end of this semester, played his final game for Indiana.

Upwards of 4,000 fans, all that Memorial gymnasium could hold, witnessed the stirring contest.

AT LOS ANGELES—Mike Watters, local junior lightweight, was awarded the decision over "Baby Sal" Sorio, 10 rounds.

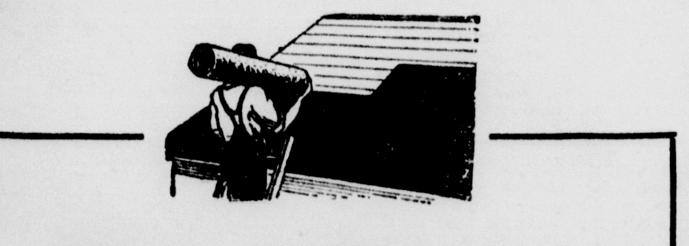

Roofing

Lowest in Price Since 1913

JOHNS - MANVILLE

Roll Roofing... $1.35 to $ 3.50

Strip Shingles. $6.50 to $ 8.50

Rigid Shingles. $9.25 to $10.00

Corrugated Steel Roofing, $5.75 Per Square.

SPECIAL

Heavy Slatecote, red or green,

Special $2.39

Roof Coatings — 1 gal., 75c.

5-Gallon Drums.....$3.00 to $6.50

TROTTER'S HARDWARE

Chrysler PRICES

New Chrysler "52"

Two-door Sedan	$670
Coupe	670
Roadster (with rumble seat)	670
Touring	695
Four-door Sedan	720
DeLuxe Coupe (with rumble seat)	720
DeLuxe Sedan	790

Great New Chrysler "62"

Business Coupe	$1065
Roadster	1075
Touring	1095
Two-door Sedan	1095
Coupe (with rumble seat)	1145
Four-door Sedan	1175
Landau Sedan	1235

Illustrious New Chrysler "72"

Two-Pass. Coupe (with rumble seat)	$1545
Royal Sedan	1595
Sport Roadster (with rumble seat)	1595
Four-Pass. Coupe	1595
Town Sedan	1695
Convertible Coupe (with rumble seat)	1745
Crown Sedan	1795

New 112 h.p. Imperial "80"

Roadster (with rumble seat)	$2795
Five-Pass. Sedan	2945
Town Sedan	2995
Seven-Pass. Sedan	3075
Sedan Limousine	3495

All prices f. o. b. Detroit, subject to current Federal excise tax. Chrysler dealers are in position to extend the convenience of time payments.

$670 *and upwards*

New LOWER PRICES *make*

Chrysler Value

now greater than ever

Quality and Performance Unchanged

Public recognition of value far beyond the ordinary has been the main factor in Chrysler's phenomenal rise from 27th to 3rd place in sales in 42 months.

Now, at sensational new lower prices just announced, Chrysler cars—with famous Chrysler quality and performance unchanged—become even greater value than ever before.

Four great lines of cars—"52," "62," "72" and 112 h. p. Imperial "80"—supply every price need from $670 to $3495. They offer outstanding values which result from a huge and rapidly growing public demand.

Inspection of any of these four Chrysler models will go far to convince you of the superiorities of Chrysler lines, appearance and appointment.

Thousands upon thousands of Chrysler owners will tell you of Chrysler performance and quality, of Chrysler durability and long life.

Demonstration will supply the final conviction of Chrysler's extraordinary speed, acceleration, comfort and ease of handling.

You should not be satisfied with less in performance, appearance and quality than the tremendous values which only Chrysler Standardized Quality can provide. The one way you can be absolutely sure you are getting real Chrysler value is—buy a Chrysler.

1122

Chrysler

For Sale By

M. E. EPPLEY MOTOR SALES, DISTRIBUTORS

520 Minerva Street. Phone 566. East Liverpool, O.

M. L. LEWIS, Lisbon, Ohio | M. E. EPPLEY & CO., Chester, W. Va. | FOULKS MOTOR CO., Calcutta, Ohio.

ASK FOR A DEMONSTRATION

Review-Tribune Radio Program

(Compiled by United Press)

THURSDAY, JANUARY 26

TOSCANINI RETURNS

NEW YORK, (U.P.)—Arturo Toscanini, dynamic conductor the the New York Philharmonic Orchestra, returns to Carnegie Hall tonight. WOR will broadcast the complete concert. The program is as follows:

Overture, "Baruffie Chiozzotte" ... Sinigaglia
Symphony No. 2, in D ...... Brahms
Pastorale d'Ete .... Honegger
Pacific 231 .... Honegger
"Enigma" Variations .... Elgar

Broadcasting by WOR will begin at 8:25 o'clock, eastern time.

(Eastern Standard Time in first column; Central Standard Time in second column Heavy figures denote time after Midnight.)

(EASTERN & CENTRAL STANDARD)

(EST) (CST)

WSB, ATLANTA—475.9—630 k.
7:00 6:00—Colgate program.
8:00 7:00—NBC programs from WEAF.
10:00 9:00—Utah program.
11:45 10:45—Junior Chamber of Commerce

WPG, ATLANTIC CITY—272.6—1100 k.
6:45 5:45—Dinner music; News.
8:30 7:30—Revellers; Orchestra.
9:30 8:30—Auto Show; EMO's period.
10:20 9:20—Jean Wiener, organist.
11:20 10:20—Silver Slipper Orchestra.

WBAL, BALTIMORE—285.5—1050 k.
6:00 5:00—Sandman; Dinner music.
7:30 6:30—Frederick Weaver, organist.
8:00 7:00—WBAL String Quartet.
8:30 7:30—NBC programs from WJZ.

WEEI, BOSTON—508.2—590 k.
6:00 5:00—Dinner music; Reports.
6:45 5:45—Big Brother Club.
7:30 6:30—NBC programs from WEAF.
10:30 9:30—Reports; Dance music.

WGR, BUFFALO—302.8—990 k.
6:30 5:30—Statler Orchestra.
8:00 7:00—Dodge presentation.
8:30 7:30—Bison half-hour.
9:00 8:00—NBC programs from WEAF.

WMAK, BUFFALO—545.1—550 k.
6:00 5:00—Markets; Dance music.
8:00 7:00—Niagara Concert Ensemble.
9:15 8:15—Clark Saxophone Band.
10:00 9:00—Carborundum Band.
11:00 10:00—Silver Slipper Orchestra.

KYW-KFKX, CHICAGO—526—570 k.
7:00 6:00—Stories; Dinner music.
8:00 7:00—NBC programs from WJZ.
11:00 10:00—Linick's Dunking Club.
11:30 10:30—Kentucky Serenaders.

WMAQ-WQJ, CHICAGO—447.5—670 k.
7:00 6:00—Organ; Orchestra.
8:40 7:40—University lecture.
9:00 8:00—Solos, trio, discussion.
10:00 9:00—Civic Opera, "Aida."
11:00 10:00—The Hamiltonians.
12:00 11:00—Bismarck Serenaders.

WGN-WLIB, CHICAGO—416.4—720 k.
7:00 6:00—Dinner music; Stories.
8:00 7:00—NBC programs from WEAF.
11:00 10:00—Popular entertainers.
12:00 11:00—Dance music and comedy.

WLS, CHICAGO—344.6—870 k.
7:00 6:00—Supperbell program.
8:00 7:00—News reel; Scrapbook.
8:30 7:30—Supertone Hour.

WEBH-WJJD, CHICAGO—365.6—820 k.
7:00 6:00—Dinner programs; Stories.
9:00 8:00—Mooseheart Hour.
10:00 9:00—Civic Opera, "Aida."
11:00 10:00—Dance music.

(EST) (CST)

WLW, CINCINNATI—428.3—700 k.
7:00 6:00—Doherty's Orchestra.
7:30 6:30—Studio feature.
8:00 7:00—"In A Garden of Music."
8:30 7:30—NBC programs from WJZ.
11:00 10:00—Henry Theis' Orchestra.

WSAI, CINCINNATI—361.2—830 k.
7:00 6:00—Stories, music, talks.
8:00 7:00—NBC programs from WEAF.
9:00 8:00—Popular music.
10:00 9:00—Popular programs.

WTAM, CLEVELAND—399.8—750 k.
6:00 5:00—Dance orchestra.
8:00 7:00—Studio programs.
8:30 7:30—NBC programs from WEAF.
9:00 8:00—Willard Cavaliers.

WFAA, DALLAS—545.1—550 k.
8:00 7:00—NBC programs from WEAF.
10:00 9:00—M-K-T Railway Band.

WOC, DAVENPORT—374.8—800 k.
8:00 7:00—NBC programs: Dodge, Hoover, Maxwell, Smith Brothers.
10:30 9:30—Talk, Judge Harold Metcalf.

WHO, DES MOINES—535.4—560 k.
7:30 6:30—Mapledale half-hour.
8:00 7:00—NBC programs: Dodge, Hoover, Maxwell Hour.
10:00 9:00—Jones Piano half-hour.
10:30 9:30—NBC dance programs.

WWJ, DETROIT—352.7—850 k.
6:00 5:00—Statler Orchestra; News.
7:00 6:00—Music, news, piano recital.
8:00 7:00—NBC programs: Dodge, Hoover, Clicquot, Smith, Dance Music.

WCX-WJR, DETROIT—440.9—680 k.
6:00 5:00—Goldkette's Orchestra.
7:00 6:00—At Eventide; Quartet.
8:00 7:00—Detroit Automobile Show.
8:30 7:30—NBC programs: Ampico, Maxwell, Civic Opera.
11:00 10:00—Dance orchestras.

WTIC, HARTFORD—535.4—560 k.
6:25 5:25—News; Bond Trio.
7:30 6:30—Hour of NBC presentation.
8:30 7:30—Capitol Theatre broadcast.
10:00 9:00—Talk; Dance orchestra.

PWX, HAVANA—399.8—750 k.
7:00 6:00—Dinner music.
8:00 7:00—Columbia Hour.
9:00 8:00—To be announced.
10:00 9:00—G. E. Orchestra.

KTHS, HOT SPRINGS—384.4—780 k.
8:30 7:30—Dance program.
9:00 8:00—Italian program.
9:30 8:30—Specialties; Heart songs.
10:30 9:30—Crawford's Orchestra.

WDAF, KANSAS CITY—370.2—810 k.
7:00 6:00—School of the air.
8:00 7:00—NBC programs: Dodge, Hoover, Maxwell, Smith, Civic Opera.
12:45 11:45—Nighthawk frolic.

KFAB, LINCOLN—319—940 k.
7:00 6:00—Dinner music.
9:00 8:00—Orchestra.
9:30 8:30—University program.
11:00 10:00—Buick Hour.

WHAS, LOUISVILLE—322.4—930 k.
8:00 7:00—NBC programs.
10:00 9:00—Standard Band.

WMC, MEMPHIS—516.9—580 k.
8:00 7:00—NBC programs: Dodge, Hoover, Maxwell Hour.
10:00 9:00—Schneider's Eskimos.

WTMJ, MILWAUKEE—293.9—1020 k.
7:00 6:00—Dinner programs.
8:00 7:00—NBC programs: Ampico, Maxwell Hour, Dodge Hour.
10:00 9:00—Journal Want Ad Club.
11:00 10:00—Dance orchestras.

WCCO, MPLS.-ST. PAUL—405.2—740 k.
6:15 5:15—Stories and markets.
7:00 6:00—Lowry Orchestra.
8:00 7:00—Educational talks.
8:30 7:30—NBC program: Hoover.
9:00 8:00—Hamline University Hour.

(EST) (CST)
9:30 8:30—Craftsmen; Smith Bros.
10:30 9:30—Chicago Civic Opera.

WSM, NASHVILLE—336.9—890 k.
7:15 6:15—Pellettieri's Orchestra.
8:00 7:00—NBC: Dodge, Hoover, Maxwell.
10:00 9:00—WSM studio features.
11:30 10:30—F. Arthur Henkel, organist.

WOR, NEWARK—422.3—710 k.
6:15 5:15—Dinner features.
8:00 7:00—Lecture; Piano solos.
8:25 7:25—Philharmonic concert, with Toscanini conducting.
10:30 9:30—Organ Nocturne.
11:00 10:00—News; Dance music.

WEAF, NEW YORK—491.5—610 k.
6:00 5:00—Waldorf dinner music.
7:00 6:00—Midweek hymn sing.
7:30 6:30—Coward Comfort Hour.
8:00 7:00—Dodge presentation.
8:30 7:30—Hoover Sentinels.
9:00 8:00—Clicquot Club Eskimos.
10:00 9:00—Smith Brothers.
10:30 9:30—Dance orchestras.

WJZ, NEW YORK—454.3—660 k.
6:00 5:00—Friedman's Orchestra.
7:00 6:00—United States Marine Band.
7:30 6:30—National Mixed Quartet.
8:00 7:00—Retold Tales.
8:30 7:30—Ampico Hour, featuring Moriz Rosenthal, pianist.
9:00 8:00—Maxwell Hour.
10:00 9:00—Chicago Opera, "Aida."
11:00 10:00—Slumber Music.

OTHER NEW YORK STATIONS
WGBS (349)—10:00 to Midnight.
WPCH (326)—4:00 to Midnight.
WMCA (370)—8:00 to Midnight.
WHN (395)—6:00 to 1:00 a.m.
WLWL (370)—6:00 to 8:00 p.m.
WNYC (526)—7:00 to 11:00 p.m.

WOW, OMAHA—508.2—590 k.
7:00 6:00—United States Marine Band.
7:30 6:30—Tracy Brown's Orchestra.
8:00 7:00—NBC: Dodge, Hoover, Maxwell.
10:00 9:00—Tracy Brown's Orchestra.
10:30 9:30—NBC dance orchestras.

WFI, PHILADELPHIA—405.2—740 k.
6:30 5:30—Adelphia Orchestra.
8:00 7:00—Same as WEAF all evening.

WIP, PHILADELPHIA—348.6—860 k.
8:00 7:00—Lord Calvert Hour.
9:00 8:00—Newton Radio Forum.

KDKA, PITTSBURGH—315.6—950 k.
6:15 5:15—KDKA Little Symphony.
7:00 6:00—Automatic Agitators.
7:30 6:30—Music; University talk.
8:00 7:00—Same as WJZ until 11 p.m.

WRVA, RICHMOND—254.1—1180 k.
6:00 5:00—Boys Club; Orchestra.
8:00 7:00—Country Fiddlers.
9:00 8:00—Maxwell Hour.
10:00 9:00—Ollin Rogers Hour.

WHAM, ROCHESTER—280.2—1070 k.
6:30 5:30—Stocks; Dinner music.
8:00 7:00—Same as WJZ until 11 p.m.
11:05 10:05—Request organ recital.

WGY, SCHENECTADY—379.5—790 k.
6:00 5:00—Markets; Dinner music.
7:30 6:30—Lecture and music.
8:00 7:00—Same as WEAF until 10 p.m.
10:00 9:00—Carborundum Band.
11:00 10:00—Dance music; Organ recital.

WBZ, SPRINGFIELD—333.1—900 k.
5:30 4:30—Magic Box; Dinner music.
7:00 6:00—Minstrels; Piano Capers.
7:30 6:30—Musical attractions.
8:30 7:30—NBC programs until 11 p.m.
11:05 10:05—McEnelly's Orchestra.

CFCA, TORONTO—356.9—840 k.
6:30 5:30—Piano recital.
8:00 7:00—Musical Hour.
10:30 9:30—Huron Old Boys Program.
11:30 10:30—Versatile Canadians.
(U.P.)

Clip this Radio Program for Reference Tomorrow.

Watch This Boy

Tommy Armour, one of America's first flight golfers, will bear plenty of watching during the winter tournaments. His failure to win the Los Angeles open should not be held against him.

ANNIE LAURIE'S TIMELY ADVICE

By Annie Laurie.

Dear Annie Laurie:

I am a girl in my teens and I am very much in love with a boy of twenty-one. He takes me to dances once in a while, but most of the time he wants to park and talk. I got disgusted with that and told him, and he hasn't as yet asked me for another date.

I am really sorry I let him know that I loved him. I believe I love him more than he does me. Please tell me how I can forget him.

MITZI.

Mitzi: I advise you to make a determined and sincere effort to put this boy completely out of your mind, my dear. Cultivate the friendship of others and profit by this past mistake insomuch as you are careful and more discreet in hereafter concealing rather than revealing your attitude. I do not see that you have nay cause for regret, however, as far as this boy is concerned. If he were really interested in you, he would not be content to sever your friendship over such an issue. I am sure if you will enlarge your circle of friends and join in their activities, you will have no difficulty in forgetting. But remember—next time, be more reserved and careful where you place your affections. Don't give people the opportunity of hurting you unnecessarily.

Annie Laurie welcomes letters on problems of general or unusual interest from women readers of this paper and will reply to them in these columns. Letters should be addressed to her in care of this newspaper.

TOMORROW'S HOROSCOPE

By Genevieve Kemble.
THURSDAY, JANUARY 26.

From the evil we should endeavor to extract the good.
—Cicero.

The astral operation for this day portend some inharmonious and disagreeable conditions in personal affairs as well as in general activities. There may be setbacks and postponements and also sorrows and possibly bereavements. There may be great anxiety or dealings with old established institutions may prove disappointing. Restrict negotiations to correspondence if posible and guard the household against treachery and conspiracy.

Those whose birthday it is are confronted by a year calling for fortitude, courage and resolution, as both personal and other affairs may meet with obstacle and disappointment. A child born on this day should be fairly talented, but it will win through perseverance, application and industry, its resolution conquering many obstacles.

Notable Nativity; Lord George Sackville, English general.

Cars Washed

Phone 1149-J. OPEN DAILY. Phone 1149-J.
Cars Called For and Delivered.
Our Prices:

CAR WASHING	$1.50	GREASING	50c
POLISHING	$1.00	TRANSMISSION GREASE	20c
NICKEL PLATE	50c	PENNSYLVANIA OIL, quart	20c

PAT'S AUTO LAUNDRY

216 Drury Lane. Next to Review Office.

Ritzy Rosey

The nearest this bathing suit will be to waves, for some time, will be those painted upon a screen. However, it's the cap that is important. Ritzy Rosey is wearing a cap which simulates hair in part. So if you're blonde like Ritzy you might also choose a cap whose rubber edge is finished in painted hair. And the brunette who really believes that "gentlemen prefer blondes" might wear a cap which ends in blonde locks.

American hosiery has been introduced with success in Genoa, Italy.

PRAGUE, Czechoslovakia, has a railway-car shortage that is handicapping its building boom.

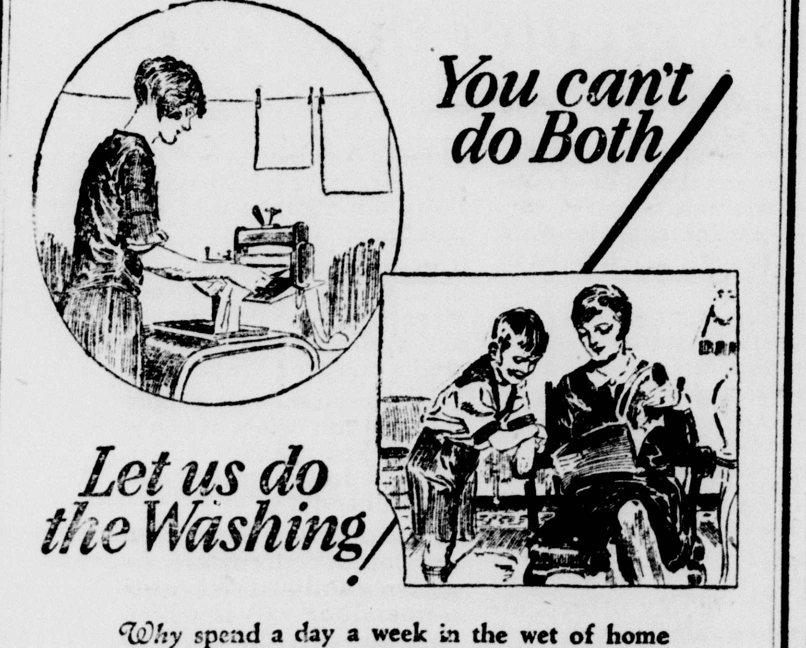

Why spend a day a week in the wet of home washing? That's a seventh of your lifetime. Even if you have the washing done in your home by someone else you have all the muss and fuss. The laundry does it better and cheaper.

The LAUNDRY does it best!

ENTERPRISE LAUNDRY & DRY CLEANERS
PHONE 319.

Store READ WANT ADS wanted

Bantam Champ Kayoes Zwick

MILWAUKEE, Wis., Jan. 25.—Partisan arguments followed today in the wake of the Bud Taylor-Phil Zwick fight here last night. Taylor, bantamweight champion of the world, won by a knockout in the second round, according to official ruling.

Zwick protested the decision on the ground that he was not "out."

The bout was scheduled for ten rounds. Early in the second session, Taylor shot a hard left to the button and Phil dropped to his knees. At the count of ten he leaped to position, but referee Walter Houlihen ruled he was too late.

Zwick was purple with rage. He declared he had lost track of the count. Ringside observers agreed with the referee that the Cleveland fighter was still on his knees when the ten count was tolled.

PERMIT PELTZER TO APPEAR HERE

NEW YORK, Jan. 25. — Dr. Otto Peltzer, Germany's great runner, can compete in the United States if he will promise to appear in the National A. A. U. championships and will specify what other two meets and in what events he intends to race, according to A. A. U. officials. It is expected that Peltzer will readily comply and thus obtain a permit to run.

It is understood that the German ace will make his first American appearance at the Millrose games here on February 2, his second at the Illinois A. C. games in Chicago on February 10 and his final showing at the National A. A. U. indoor track and field championships here on February 25.

WALKER, LOMSKI FIGHT BREWING

CHICAGO, Jan. 25.—Mickey Walker, middleweight champion of the world, has tentatively agreed to meet Leo Lomski in Chicago March 16, Promoter Jim Mullen announced today.

Walker, enroute to California to meet Jack Kearns, his manager, stopped over here for a conference with Mullen. The middleweight champ declared he is anxious to jockey his way into a match with Tommy Loughran for the light heavyweight title.

Walker told Mullen he believed the Lomski bout would prove a stepping stone to the Loughran match. Mickey said he had been unable to date to coax either Loughran or Jimmy Slattery of Buffalo into the ring with him.

ALWAYS DEAD TIRED?

How sad! Sallow complexion, coated tongue, poor appetite, bad breath, pimply skin and always tired. What's wrong? You are poisoned. The bowels are clogged and liver inactive. Take this famous prescription used constantly in place of calomel by men and women for 20 years—Dr. Edwards' Olive Tablets. They are harmless yet very effective. A compound of vegetable ingredients and olive oil. They act easily upon the bowels, free the system of poison caused by faulty elimination and tone up liver.

Be beautiful. Have rosy cheeks, clear eyes and youthful energy that make a success of life. Take Dr. Edwards' Olive Tablets, nightly. Know them by their olive color. 15c, 30c and 60c.

XII— Auctions—Legals

91— Legal Notices

LEGAL NOTICE.

We have consummated a deal with The J. A. Trotter Company, whereby that concern is to represent us exclusively as a warehouse dealer for Dunlop tires, tubes, and accessories.

DUNLOP TIRE & RUBBER COMPANY.

Published at East Liverpool, Ohio, in The East Liverpool Review, Jan. 25, 26, 27, 28, 30, 31 and Feb. 1, 2, 3, 4, 6, 7, 8 and 9, 1928.

LEGAL NOTICE.

Cora Magan, residing at Lawrence, Pennsylvania, is hereby notified that Edward F. Magan has filed his petition against her for Divorce in case number 19142 of the Common Pleas Court of Columbiana County, Ohio, on the grounds of wilful absence from the said Edward F. Magan for more than three years last past and that said cause will be for hearing on or about March 15th, 1928.

EDWARD F. MAGAN, Plaintiff.

Frank H. Hoover, Attorney for Plaintiff.

Published at East Liverpool, Ohio, in The East Liverpool Review, Jan. 25, Feb. 1, 8, 15, 22 and 29, 1928.

CLASSIFIED RATES

Minimum 3 lines each day 1 day rate 40c 3 day $1.17, week $1.80, each additional line 12c per day. Cash discount allowed if paid at office within 6 days as follows: 1 day 35c, 3—$1.00, 6—$1.62.

Charges made in city limits to numbered addresses.

Classified Display is 70c per inch, or 3 days for $1.75; 6 for $3.25.

ASK US ABOUT SPECIAL CONTRACT RATES of 3 mos. 6 mos. and 1 yr.

Classified ads for Wellsville are handled by J. S. Lambing's News Stand; East End by John Wilson's News Stand; Chester by Chester News, per H. Abrams.

For city service phone 45-46 or 47; ask for Classified Dept.

1— Announcements

9— Personals

P. R. WHITE furniture repaired and reupholstered at your home or my shop on Market below 4th St. Phone 390-J.

IMPORTANT NOTICE!

Will the young lady that rode from Wheeling, W. Va., to Steubenville, O., on same car with me Wednesday eve., Jan. 4, 1928, leaving Wheeling, W. Va., at 8:00 p. m. arriving at Steub., O., at 9:30 p. m.; please get in touch with me at once. She is supposed to live in Chester, W. Va., and has a half-sister named Elizabeth, her mother lives either in Waverly, W. Va., or Clarington, O. VERY IMPORTANT. Lester Long, F. P. E., Wellsburg, W. Va.

EPILEPSY—How poisoned blood causes fits. How to stop fits promptly. Free treatise and instructions. Write Western Medical Ass'n., 138 W. 62nd St., Chicago.

10— Lost and Found

LOST—Black kid glove with pink trimming, for right hand, some place in Chester, return to Alma Milby, Fairview St. in Chester. Phone 2164-W.

11— Automobiles

11— Automobiles For Sale

1925 NASH
ADVANCE 6 SEDAN
VERY GOOD CONDITION, NEW TIRES.
TURK-NASH SALES CO.
PHONE 35.

VALVE IN HEAD Buick MOTOR CARS
1927 PONTIAC SEDAN.
1926 PAIGE CONVERTIBLE COUPE.
1924 PIERCE ARRO WRDSTR.
1925 BUICK ENCLOSED TOURING
1927 OLDSMOBILE DE LUXE SEDAN
OPEN EVENINGS AND SUNDAYS.
THE HARRIS-BUICK CO.
119 West 5th St. Phone 283.

USED CARS THAT LOOK LIKE NEW
1927 DODGE SPECIAL COUPE in splendid condition $725.00
1928 DODGE DELUXE SEDAN 875.00
1926 DODGE SEDAN 585.00
1926 ESSEX COACH 395.00
1925 DODGE TOURING 400.00
1925 FORD 1 TON TRUCK $220.00
LITTEN MOTOR SALES
418 E. Fifth St. Terms if desired. Phone 1220.

1926 HUDSON BROUGHAM, CONDITION PERFECT.
SEVERAL ESSEX COACHES
BUICK ROADSTER
Several other cars at low prices.
RAY BIRCH MOTORS
Formerly Buckeye Motor Co.
6th & Walnut. Open evenings. Phone 408.

USED CAR BARGAINS
1926 Dodge 2 pass. coupe, fine condition.
2 Essex 4 coaches.
One 1926 Chrysler roadster.
One 1924 Jewett coach.
One 1923 Chandler coach.
OHIO MOTOR SALES CO.
127 W. 5th. Phone 382.

13— Auto Accessories

AUTO SUPPLIES—½ price. TIRES at factory prices. We guarantee our prices can't be beat in town. Big stock of American Hammered Piston rings and also Gill at a real bargain. EAST END GARAGE, Mulberry St., formerly old Oakland Garage.

DEMAND
JOHNS MANVILLE BRAKE LINING
Flat rates for all cars.
Radio Batteries called for and delivered.
STEVENSON SERVICE STATION.
W. 9th. Phone 455-J.

III— Business Servicee

18— Business Services Offered

! Glass Requirements !
LET US FURNISH YOUR GLASS NEEDS PLATE, WINDOW, MIRROR; AUTO GLASS OUR SPECIALTY
SMITH HARDWARE CO
644-46 St. Clair Ave. Phone 333.

IT IS EASY TO REACH US.
when you want your clothes cleaned, pressed or repaired.
JUST PHONE 2561, WE'LL CALL.
Smith Cleaning Shoppe
313 Market St.

HEMSTITCHING
Done by reliable firm, work guaranteed, special dressmakers discount. We carry a full line of silk thread. Singer Sewing Machine Co.

ANYONE wishing to have private typing or correspondence done, call at 712 W. 8th St., or phone 1606-J.

21— Insurance

INSURANCE of all kinds—Life, Health & Accident, Automobile, Fire and Plate Glass. D. F. White & Son, phone 593, Hill Bldg., East End

ARE you carrying enough, insurance to cover your loss in case of fire. Lee C. Cooper, Little Bldg., phone 501.

23— Moving, Trucking, Storage

STORAGE for autos, household furniture, merchandise and carload storage. Private rooms for household goods. RATES REASONABLE. P. MILLIRON, Transfer and Storage Co. Phone 1045.

IV— Employment

32— Help Wanted—Female

WANTED—Housekeeper to do housework, and be companion for elderly lady. Good home. Inquire Geo. Haught, Wooster Ave., Northside.

WANTED—Housekeeper at once, to care for two children. Good home for right party. Inquire at 108 W. 6th St.

IV— Employment

32— Help Wanted—Female

WANTED—Girl for general housework, must be experienced, family of two. Address Post Office Box 734 City.

33— Help Wanted—Male

WANTED—2 neat young men high school education or equivalent; salary and commission with opportunity for advancement with a large organization. Call in person. 508 Market. Room 210 at 8:30 A. M.

5 BOYS
2 hours work after school and Saturday, other boys making good money. See Mr. Simcox, Room 210, 508 Market, after 3:30 p. m.

WANTED—Experienced salesmen to sell guaranteed line of paints. References required. Write Box 112, Massillon, O.

RELIABLE, energetic man wanted at once by well known J. R. Watkins Company. Splendid opening in East Liverpool to distribute famous Watkins products to steady users. $35 to $75 weekly. No experience necessary. Write The J. R. Watkins Company, 122-158 E Chestnut St., Columbus, Ohio. "Applications also invited from hustlers in Wellsville, Toronto.

Active man wanted to book orders for nursery stock and hire agents. Highest commissions. Exclusive territory. $50.00 weekly. Wayne Nurseries, Newark, New York.

BIG PAY JOBS OPEN
In auto and tractor work. I'll train you in a few weeks so you can earn $35.00 to $75.00 a week to start. Qualify as an expert and own your own garage or service station. Write TODAY for big FREE AUTO BOOK and remarkable tuition offer, which includes railroad fare and board.
This is opportunity of a lifetime.
J. H. McSWEENY, PRESIDENT,
McSWEENY AUTO SHOPS
924 McSweeny Building, Cincinnati, Ohio, or Cleveland, Ohio.

35— Salesmen and Agents

AGENTS—Sell Walker Products and Combination offers. 100% to 120% profit. Write today. Walker Products Corp., Pittsburg, Pa.

CHEWING GUM—One cent a pack, retails 5c Every store buys. We need agent, Write for samples. Helmet Gum Factory, Sta. V., Cincinnati, O.

V— Financial

40— Money to Loan

Loans on Household goods. You don't need any one to sign your note. The Columbiana County Finance Co., 121 W. 6th St.

VI— Instruction

43— Local Instruction Classes

CURRAN DANCING ACADEMY
WE TEACH YOU TO DANCE
PHONE 1619-J.

VII— Live Stock

49— Poultry and Supplies

CALKINS' CHOICE CHICKS — Our pure imported Barron White Leghorn chicks make five and six pound pullets. International egg contest winning strain. Flocks expertly culled. Also fine Rhode Island Reds. Come see our birds. Circular free. Calkins Poultry Farm, Lincoln Rd. Salem, O.

FOR SALE—4 ckls., 5 cocks and 25 White Leghorn pullets, laying, also 500 egg incubator. Phone 1252-W.

FOR SALE—40 White Leghorns, Tom Barron strain, reasonable price. Phone 2060-R.

50— Wanted—Live Stock

WANTED TO BUY AT ONCE
Well Bred Dog, either Airdale or Boston Bull, young female pup preferred, one that can be trusted with children after acquainted. Price no object if suited to my needs. Call 10 or see me in person at 122 W. 5th St.

VIII— Merchandise

52— Business Equipment

TYPEWRITERS AND ADDING MACHINES
Repaired, rented, sold on easy payments
See McCullough's, 418 Washington St.

54— Building Materials

BUY your lumber from KERR LUMBER CO
Most complete stock in state. Quality, price and satisfaction guaranteed. Phone 800.

CONCRETE OR STUCCO BLOCKS
RIVER ROAD BLOCK WORKS.
GEO. H. BARLOW PHONE 956-R

56— Fuel and Feed

NOTICE TO PUBLIC
COME TO Y. & O. FREIGHT YARDS FOR BEST PITTSBURGH COAL, LUMP COAL AT LOWEST CASH PRICES.
Coal delivered as soon as ordered.
SMITH COAL CO.
Phone 318 day, after 5 p. m. 2069-J.

COAL—SALINEVILLE, TALBOT OR ROCK CAMP, RUN OF MINE 17c, LUMP 20c. PROMPT DELIVERY. PHONE 286-R.

PITTSBURGH'S BEST COAL
Local coals at lowest cash price.
H. B. CARSON PHONE 2328-R.

59— Household Goods

NEW & USED FURNITURE
bought and sold.
INTERSTATE FURNITURE CO.
307-309 East 2nd St. Phone 1478-R

REAL BARGAINS IN USED FURNITURE
Lot of davenports and chairs to match, grey sectional desk, flat top desk, roll top desk, 8 book cases, 4 china closets, 50 library tables, 8 kitchen tables, 20 dining room tables, lot of beds and springs, lot of folding chairs, 20 gas heaters, 3 coal heating stoves, 5 sewing machines, a doctor's operating table, oak kitchen cupboard, 8 pc oak dining room set, coal cook stove, 3 oil stoves, 7 gas ranges, 2 day beds, 2 fireless cookers, 3 side boards, 4 high chairs.
NATIONAL FURNITURE UPHOLSTERING & REPAIR CO., 318 E. Third St. Phone 381.

1 SWEEPER VAC DEMONSTRATOR, ALSO 1 EASY ELECTRIC WASHER. MR. SEACRIST AT THE D. M. OGILVIE CO.

PLAYER PIANO—Walnut Case in good condition, with bench, scarf and selection of rolls, will sell on easy terms for only $125.
SMITH & PHILLIPS.

FOR SALE—Metal gas cook stove with good baker, in good condition. Inquire 2129 Ohio Ave., Klondyke. Mrs. A. Hughes

FOR SALE—3 pc. parlor suite, price $20.00. Inquire 1039 Penn Ave., East End.

SPECIAL FOR ALL WEEK
GAS RANGES. 621 DRESDEN AVE.
RUDOLPH FURNITURE CO.

62— Musical Instruments

PIANO—Very high grade make in plain mahogany case with bench and scarf. Will sell very cheap and on easy terms.
SMITH & PHILLIPS.

64— Specials at the Stores

VICTOR VICTROLA, console model in mahogany case, with selection of records. Will sell on easy payments for only $49.00.
SMITH & PHILLIPS.

IX— Rooms and Board

68— Rooms Without Board

NICELY furnished room for gentleman, furnace heat, good location. 121 W. Third. Phone 1575-J.

IX— Rooms and Board

68— Rooms Without Board

Y. M. C. A.
SHOWER BATHS SWIMMING POOL
HOT AND COLD WATER.

FURNISHED room, twin beds, suitable for one or two, $3.00 each, furnace heat, 325 East 9th. Phone 1640-R.

69— Rooms For Housekeeping

FURNISHED rooms, light housekeeping, all conveniences. Reasonable rent. Inquire 422 East 4th St.

TWO NICELY furnished front rooms for housekeeping, gas, electric, bath, laundry and furnace heat, 425 W. 9th St.

FOR RENT—Two furnished rooms for light housekeeping, one furnished room for sleeping; 3 unfurnished rooms, bath Phone 37. Inquire McLain's, Cor. 4th & Market.

FOR RENT—Two furnished rooms, sink in kitchen, private porch and entrance, phone 2490-W, Chester

FOR RENT—2 nicely furnished rooms complete for light housekeeping, electric, laundry, bath and furnace heat, no children. Phone 1943-W or 741 Cadmus St.

X— Real Estate For Rent

74— Apartments and Flats

FOR RENT—4 room apartment at 150 E. 5th St., bath, gas and electric. Call 1496.

FOR RENT—Furnished or unfurnished 4 room apartment, all modern conveniences. Reasonable. Phone 2419-J.

TWO ROOM apt. with Murphy bed, bath, with shower, water, gas and electric. References required. Inquire 310 Jackson St.

77— Houses For Rent

6 ROOM house, 407 W. 5th, electric, bath, first class shape, suitable for 2 small families. Inquire Adolph Joseph at Erlanger's.

ON BASIL AVE.—4 rooms with kitchenette, attic, electric, gas. Inquire 1403 Fairmont St., Northside. Phone 1721-R.

FOR RENT—Immediate possession, 4 nice large rooms, gas and water; on Railroad St., Inquire Harvey's Jewelry Store.

81— Wanted—To Rent

COUPLE wants by Jan. 31, 4 unfurnished rooms with refined family or 5 or 6 room house centrally located. Best references: Write Box S-7, care E. L. Review.

XI— Real Estate For Sale

83— Farms and Land For Sale

FOR SALE—160 acres on Y. & O. underlaid with coal, fair buildings. Write Box S-8, care East Liverpool Review.

FARM of 60 acres for sale on Youngstown-E. Liverpool improved road, 6 miles from Diamond. H. P. Williams, Blairsville, Pa., R D 4.

84— Houses For Sale

FOR SALE

Dwelling of six rooms with kitchenette and sun porch, between Market and Jackson on Fourth street, $5500.
Dwelling of eight rooms, Moore street, $5500.
Cottage of three rooms, Moore street, $3000.
Dwelling of six rooms and bath, Claybourne avenue near Lincoln avenue, $3200.
Two family dwelling of ten rooms, Claybourne avenue near Lincoln avenue, $5500.
New dwelling of six rooms, sun porch, breakfast room, reception hall, bath, hot air furnace, Lincoln avenue $7500.
New five room bungalow near Sub Station, Gaston Place, $3200.
Dwelling of six rooms with kitchenette, corner lot, Avondale street, $6000.
Two family dwelling of ten rooms, Elm street, $6000.
Dwelling of five rooms, Monaca street, East End, lot 30x97, $2100.
Vacant lot, Lincoln avenue, $3000.
Ten vacant lots in Gaston Place at $200 each, one large lot Gaston Place, $500, one acre tract, Gaston Place $500. $500.

SEE GEO. H. OWEN & CO.
Insurance and Real Estate Agents.
Flatiron Bldg. Phone 49.

C. W. POWELL & CO. REALTORS.
REAL ESTATE, INSURANCE & NOTARY.
PHONE 697 OR 2118.

FOR SALE—Six room dwelling on John St., bath, furnace, laundry, gas and electric. Lot 34x72, grained throughout. A good buy at $3700.00.
MONROE ST.—Five room dwelling, bath, furnace, a comfortable home. Price $5800.00.
VINE ST.—New six room house, all modern conveniences, hardwood floors, garage. Price $8400.00.
C. W. HENDERSHOT
Potters Savings & Loan Bldg.

5 ROOM house, 1 acre land
3 room house, water, gas and electric.
5 room house, new and modern.
7 room house, new and close in.
JOHN W. CHARLTON. PHONE 693-M.

FOR SALE—5 room house and kitchen, with over an acre of ground, at Oakmont. Inquire phone 1963-M.

JUST THINK—Extra good 5 room house, bath, electric on Penna. Ave. near E. End Post Office for $2850.00. $250.00 cash, bal. as rent. Don't miss this, see Gill & Hailes. 1646-J.

G R JOHNSTON
HOUSES, LOTS AND FARMS.
CHESTER, W VA. PHONE 1033.

FOR SALE—5 room house, glassed in porch, furnace, electricity, good basement, 2nd St., Chester. Price $3100.00. E. G JACKSON AGENCY Phone Chester 2742.

HOUSE OF 5 rooms, bath, laundry, electric, for sale on McKinnon Ave, near St. Clair. Phone 2421-W.

85— Lots For Sale

GASTON PLACE LOTS along Y. & O. and new Youngstown highway. Lots & acreage $100 up Small down payment. Phone 263. ADAM & CRAIG, 108 E. 6TH ST.

87— Suburban For Sale

FOR SALE
5 room house with heat, just new, 1¼ acres, in Sherwood Addition, $3200.
LIVERPOOL AGENCY CO.
I. O. O. F. BLDG. PHONE 673.

XII— Auctions—Legals

91— Legal Notices

Notice of Application for Interstate Certificate of Public Convenience and Necessity to Operate a Motor Transportation Company.

Public notice is hereby given that The Union Motor Transit Co., has filed with the Public Utilities Commission of Ohio an application for interstate certificate of public convenience and necessity to operate a motor transportation company for the transportation of persons, over the following route to-wit: Akron, Ohio to Ohio-Pennsylvania State Line, east of East Palestine, final destination Pittsburgh, Pennsylvania; by Mogadore, Randolph Marlboro, Alliance, Sebring, Beloit, Salem and East Palestine.

Number of trips to be made: Two Round Trips.

Number of motor vehicles to be used: 2-15 passenger.

All parties interested may obtain information as to time and place of hearing by addressing the Public Utilities Commission of Ohio; Columbus, Ohio.

THE UNION MOTOR TRANSIT CO., Steubenville, Ohio.

Published at East Liverpool, Ohio, in The East Liverpool Review, Jan. 18, 25 and Feb. 1, 1928.

"WE" Epic of the Air by C. A. Lindbergh

CHAPTED XVII.

In warm weather these suits acquired an odor similar to that of a goat which has been in the barn all Winter and the fur itself was far from comfortable. On the trip back a piston froze in the engine. For two days the cadet was alternately roasting in the southern sun and freezing in the Texas nights while he guarded his ship and waited for a new engine.

After our return from Galvestan while we were practicing formation attack on two seaters, I experienced one of the incidents of the military pilot's life. I made my first emergency parachute jump. When an Army plane crashes, the pilot is required to write a detailed report of the crash. My account was as follows:

"A nine-ship SE-5 formation, commanded by Lieutenant Blackburn, was attacking a DH-4B, flown by Lieutenant Maughan at about a 5,000 foot altitude and several hundred feet above the clouds. I was flying on the left of the top unit, Lieutanent McAllister on my right, and Cadet Love leading. When we nosed down on the DH, I attacked from the left and Lieutenant McAllister from the right. After Cadet Love pulled up, I continued to dive on the DH for a short time before pulling up to the left. I saw no other ship nearby.

"I passed above the DH and a moment later felt a slight jolt followed by a crash. My head was thrown forward against the cowling and my plane seemed to turn around and hang nearly motionless for an instant. I closed the throttle and saw an SE-5 with Lieut. McAllister in the cockpit, a few feet on my left. He was apparently unhurt and getting ready to jump.

"Our ships were locked together with the fuselages approximately paralel. My right wing was damaged and had folded back slightly, covering the forward right-hand corner of the cockpit. Then the ships started to mill around and the wires begin whistling. The right wing commenced vibrating and striking my head at the bottom of each oscillation. I removed the rubber band safetying the belt, unbuckled it, climbed out past the trailing edge of the damaged wing, and with my feet on the cowling on the right side of the cockpit, which was then in a nearly verticle position, I jumped backward, as far from the ship as possible. I had no difficulty in locating the pull-ring and experienced no sensation of falling. The wreckage was falling nearly straight down and for some time I fell in line with its path and only slightly to one side. Fearing the wreckage might fall on me, I did not pull the rip cord until I dropped several hundred feet and into the clouds. During this time I had turned one half revolution and was falling flat and face downward. The parachute functioned perfectly; almost as soon as I pulled the rip cord the riser perked on my shoulders, the leg straps tightened, my head went down, and the chute fully opened.

"I saw Lieut. McAllister floating above me and the wrecked ships pass about 100 yards to one side, continuing to spin to the right and leaving a trail of lighter fragments along their path. I watched them until, still locked together, they crashed in the mesquite about 2,000 feet below and burst into flames several seconds after impact.

"Next I turned my attenion to locating a landing place. I was over mesquite and drifting in the general direction of a plowed field which I reached by slipping the chute. Shortly before striking the ground, I was drifting backwards, but was able to swing around in the harness just as I landed on the side of a ditch less than 100 feet from the edge of the mesquite. Although the impact of landing was too great for me to remain standing, I was not injured in any way. The parachute was still held open by the wind and did not collapse until I pulled in one group of shroud lines.

"During my descent I lost my goggles, a vest pocket camera which fitted tightly in my hip pocket, and the rip cord of the parachute."

"During the descent all the other planes broke formations and arched around us. Every ship within sight proceeded at full speed to the spot and before long the air was full of machines. Several of the De Havilands landed in the plowing and within half an hour two planes with extra parachutes were sent to take us back to Kelly. About an hour after the crash we had two new S E.-5's and were back in the air again.

The parachute is a marvelous invention, experimented with as early as the sixteenth century by Leonardo da Vinci.

The first parachute was built by a Frenchman in 1784. This parachute was a rigid structure covered with very strong paper and fabric. It was used in a jump from a building in Paris.

About a year later, the same type of parachute was dropped from a hot air balloon in England. Soon jumps began to be made from balloons with other types of rigid parachutes.

About 1880, Captain Thomas Baldwin made a name for himself by jumping from hot-air balloons with a chute which was a forerunner of the present type. He was the first really successful jumper, but success in those days was judged by how long a man lived in this profession.

In 1912 tne first parachute jump from an airplane was made. The container was attached to the plane and the man who did the jumping pulled the parachute out as he fell.

The war really proved that the parachute is a life-saving apparatus for use with airplanes. Early in 1918 the Allied pilots reported that German pilots were using parachutes to escape from their planes whenever they were out of control or set on fire. This was the beginning of insistent demands on the part of our allied pilots for parachute equipment. The A. E. F. tried to produce a satisfactory parachute by combining the good feature of several chutes already in existence. All of these, however, were very bulky and heavy and hard to get on the plane.

During the Summer of 1918, the United States Air Service officials appealed to Washington for good airplane parachutes. A large number of tests were made. Finally, after combining all the good points of foreign and American chutes, a satisfactory free type of parachute was developed. By free type I mean the kind of parachute which is entirely independent of the plane.

Stories often come out in the newspapers about parachutes that fail to open. What probably really happens is that men who make jumps from planes are killed before they are able to pull the rip cord which opens a parachute. In the past there was always a great deal of danger in testing out a new type of chute, but now they have been developed to such a high degree of efficiency that there are practically no fatalities. Each parachute that is used by the government is repacked every month and tested every six months.

(To be continued Tomorrow.)

Copyright, 1927, by C. A. Lindbergh.
Copyright, 1927, King Features Syndicate, Inc.

Thirty outbreaks of the hoof-and-mouth disease have been reported in Great Britain within four weeks.

Recent statistics show that American girls are much more addicted to the use of make-up than their British sisters.

CERAMIC
TONIGHT AND WEDNESDAY

Soaring to New Comedy Heights

WALLACE BEERY
RAYMOND HATTON

ON THE STAGE
Helen Morgan and Al. Ross in a Melange of Songs-Dances
And Instrumental Novelty Feature
COMEDY
NEWS
Orchestra Music
For the Entire Second Show Nightly.

LIVELY — INSPIRING — POPULAR
MUSIC PROGRAM
Mr. Hall and His Musicians Will Play a Fine Selection of Suitable Light Music.

WHY YOUR STOMACH GRUMBLES

Your stomach "grumbles" because it tries to tell you it is out of order. Heed its warning, for although the trouble may not yet be serious, it is often the forerunner of severe gastritis and stomach ulcers.

Nine times out of ten indigestion and allied stomach disorders are due to excess stomach acid, which impedes normal digestion and forms sour gases that cause intense pain. To restore good digestion you must eliminate this cause. A tablet of "Pape's Diapepsin" after eating or when pain is felt will instantly neutralize the acidity and banish all digestive trouble and pain.

Get a 60-cent package of "Pape's Diapepsin" today, for it not only brings instant relief, but by soothing, healing and strengthening your weak and disordered stomach "Pape's Diapepsin" keeps your digestive system healthy and helps to prevent further disorders.

"Christ at the Door" East End Meet Topic

Rev. G. L. C. Richardson Preaches at Union Revival Services at Penn Avenue Methodist Church.

Owing to installation ceremonies at the Second United Presbyterian church, only members of the Second Presbyterian and Pennsylvania Avenue Methodist Episcopal churches attended union revival services at the latter church last night.

Rev. G. L. C. Richardson, Tarentum, Pa., who is assisting in this week's series of meetings, used the subject, "Christ at the Door," for his discourse. Notwithstanding the adverse weather conditions the service was well attended.

The song service was conducted by Rev. G. C. Westlake pastor of the Pennsylvania avenue church. Rev. Frederick A. Dean, D. D., pastor of the Second Presbyterian church, reported results of the cottage prayer services and announced home meetings. There was a large response to the altar call.

Dr. Richardson will preach tonight on "Making the Cross of Christ of No Effect."

In his sermon last night Rev. Mr. Richardson said:

"Think who is standing at the door. It is Christ, the Lord, the King of heaven, the One who came to seek and to save that which was lost; He could force an entrance into every heart that is closed against Him, but that is not Christ's way of geting into hearts. He nver coerces, never forces any one against his will; He invites, He woes by His Spirit, He says: 'Come unto me and I will give you rest."

"History records the fact, that when Mohammed started out to establish his religion over the earth, he took in his hand a sword and gathered about him soldiers, and where the people refused to heed or to follow, he fell upon them with his sword or put them to death. By force he built up a following.

"But when Jesus came his only weapon was the sword of the spirit, and his only soldiers were the few fisherfolk whom he called to follow him. The only compulsion Jesus ever used was the compulsion of a holy love.

"Jesus stands tonight at the door of your heart and knocks. His attitude toward you is:

"First, the attitude of accessibility. He is 'at the door.' You do not need to ascend into heaven to bring him down, nor go down into the depths to bring him up; nor do you need to take the wings of the morning and fly to the uttermost parts of the earth to search for him. For if that were not true there would be those who would not have a chance to be saved. There are times when we need an immediate Saviour, one who is near at hand and who will hear us when we call upon Him. He can hear the softest whisper that falls from the lips of the truly penitent soul. He will hear you when you call, be sure of that.

"Second, the attitude of patience. How long He has been kept standing outside the fast closed door! If you had treated your earthly friends as you have treated your Savior, they would never come back to your door. How do you treat them? Why you open the door whenever they knock and invite them to come in, and you do so with all the courtesy of which you are capable.

"Jesus stand and knocks and He says, 'Let me in and I will do you good.' And what do we do? We hold the door and refuse Him admission. The wonder is that he still stands. Why does He persist in standing so long at the door that is closed and barred against Him? Because, it is in the hope that you and I will 'ere long come to our senses and cease our foolishness and let him in.

"Third, the attitude of readiness to depart. Jesus is standing and standing is always the attitude of readiness to depart. God says: 'My spirit shall not always strive with man.' Every time you refuse admission to Jesus, you make it that much harder to yield, you harden your heart and stiffen your neck, and set yourself against doing what you know you ought. It makes you ready to be an easy mark of the enemy of your soul.

"There is danger and death in delay. Procrastination is the thief of time. Beware! Let the Savior come in."

Air mail service between Brazil, Uruguay and Argentina has just been started.

Home-made Remedy Stops Cough Quickly

Finest cough medicine you ever used. Family supply easily made. Saves about $2.

You might be surprised to know that the best thing you can use for a severe cough, is a remedy which is easily prepared at home in just a few moments. It's cheap, but for results it beats anything else you ever tried. Usually stops the ordinary cough or chest cold in 24 hours. Tastes pleasant—children like it—and it is pure and good.

Pour 2½ ounces of Pinex in a pint bottle; then fill it up with plain granulated sugar syrup, or clarified honey. Thus you make a full pint—a family supply—but costing no more than a small bottle of ready-made cough syrup.

And as a cough medicine, there is really nothing better to be had at any price. It goes right to the spot and gives quick, lasting relief. It promptly heals the inflamed membranes that line the throat and air passages, stops the annoying throat tickle, loosens the phlegm, and soon your cough stops entirely. Splendid, too, for bronchitis, hoarseness and bronchial asthma.

Pinex is a highly concentrated compound of Norway pine extract and palatable guaiacol, famous for healing the membranes.

To avoid disappointment, ask your druggist for "2½ ounces of Pinex" with directions. Guaranteed to give absolute satisfaction or money promptly refunded. The Pinex Co., Ft. Wayne, Ind.

PINEX for Coughs

ERLANGER'S
ALWAYS FOR THE BEST VALUES

Corner Fifth and Washington Sts. East Liverpool, Ohio.

THURSDAY
Down Stairs Store Day in Our Big
CLEARANCE
Great Saving Opportunities for Housewives to Replenish Their Home Needs at Extraordinary Reductions.

Women's Regular $4.95
DRESSES
Priced for Quick Clearance In Our Down Stairs Store at
$3.39

Splendid dresses in this group—Satins, Jerseys, Georgettes, and other materials in different colors—one and two piece models in becoming styles—women's and misses' sizes.

Women's
Pocketbooks
Formerly sold at 95c to $1.95 Out They Go At
In assorted shapes leather finishes and colors — popular styles 79c

Large Size
Turkish Towels
None Worth Less Than 50c, even 75c to $1.00
Extra large sizes with colored borders and fancy effects, in big variety 37c

Special Purchase Sale
Women's House Dresses
Wonderful Values Offered At An Astonishingly Low Price
$1.00
A great assortment to choose from tomorrow at the above price

Over 15 different styles — Regular and Extra Sizes — Ginghams, Prints, Novelties -- Piping, button, pocket trimmed—Tie-back, Slip-over Models.

Smart attractive dresses at the above feature price.
—Down Stairs Store.

Women's $1.00 Hoover Aprons
Popular aprons with double service front—all white or in colors with white collars and cuffs — sizes 36 to 46. 69c

Woven Yarn
OVAL RUGS
$1.00
Woven yarn rugs with centers and borders in two color combinations.

$3.95 Rayon
BED SPREADS
$2.39
Size 80x108—rich rayon, colors of blue, gold and rose — scalloped.

81x90
Seamless Sheets
69c
Made of splendid quality full bleached sheeting — torn and hemmed.

"MOHAWK" SHEETS
First Quality, $1.50 Grade, 81x90

Genuine "Mohawk" Sheets, widely known for their superior quality—full bleached torn and hemmed. $1.00

Mohawk Pillow Cases 29c.
Size 42x36 — made of Mohawk bleached muslin.

Huck and Turkish
Towels
5c
None worth less than 10c, others 15c and 25c. Large sizes.

14c Bleached
Muslin
10c yd.
In remnant length from 1 to 10 yards long, full bleached — 36 inch wide.

Lunch Cloths
19c
Splendid lunch cloths well worth 50c and more — white and white with colored effects.

Special Purchase
New Curtains
Specially priced for our Clearance Sale 79c
This assortment is composed of Lace Panels, Scrims and Marquisette ruffled curtains, some have colored figured ruffle — splendid values — 2¼ yards long.

RUFFLED CURTAIN
Cross bar patterned Marquisette with ruffle edge—2¼ yards long— in white only — Down Stairs Store 49c

Ain't It a Grand and Glorious Feelin'? : : : : By BRIGGS

OLD GOLD
The Smoother and Better Cigarette
.... not a cough in a carload

15¢

© 1928, P. Lorillard Co., Est. 1760